

Land Use Study Offers Alternatives With or Without Park

The planning consultant firm of Johnson, Johnson & Roy presented its long awaited land use and developmental impact study of the land connected with the proposed Mill Creek Park project Thursday, May 11.

The impartial study was commissioned by an \$8,000 grant from the Huron-Clinton Metropolitan Authority (HCMA) and an additional \$500 from Lima township. This is the first study of its kind to be funded by HCMA although they have helped other townships deal with problems resulting from park development in their areas.

The study was designed to investigate viable long-range alternatives for the agricultural community, both without the park and in the event that the park is built.

In such a framework, Clarence Roy, an associate of the Ann Arbor firm, presented an hour-long synopsis of their findings and conclusions.

To an assembly of representatives from the Lima Township Planning Commission (LTPC), the Mill Creek Research Council

(MCRCC), the HCMA and interested citizens, Roy narrated a series of slides graphically depicting land surveys, current land use, possible future land use, development possibilities, transportation lines and other areas of interest in the future development of the land.

Roy offered six alternatives in the basic framework of three proposals, each dealing in turn with the possible construction of the park and without the park.

He prefaced his presentation of this Phase II, alternative concept, portion of the land use study by stating its basic purpose. He felt, in essence, that the study was designed to make people aware of the possibilities for future development and perhaps more importantly, to motivate people to let the commission know what they feel concerning the future of the area. He went on to briefly recap their Phase I assessment of the area.

Lima township was defined as a pleasant rural area with many beautiful natural resources; citing the numerous wood lots, Mill

Creek, and Sutton Lake in addition to the prosperous agricultural farm lands. He mentioned the many historical buildings in the township which he believed should be kept in the interest of maintaining examples of rural America in earlier stages of development.

Although Roy admitted that their survey is continuing, he said the historical buildings seem to center around Jerusalem Rd., Lima Center and several early settlement areas.

He next recounted utility considerations which will be a factor in the development of the area.

A public sewage disposal system is in the planning stages but will be completed, at the earliest, after 1985 and therefore, cannot be taken as a factor in current development planning. He also mentioned power lines and the Detroit-Chicago telephone cable which run through the area.

Transportation was seen as a very tangible problem to the area, especially if the proposed park is built in the township.

Lima township is quartered almost exactly by the Fletcher Rd.-I-94 interchange which would certainly be inadequate to handle the huge crowds that would flock to the park on a Sunday afternoon in the summer.

As a final aspect of the Phase I review, Roy turned his attention to maximum development areas within the township. He noted that there is a severe limit on commercial and residential development because of the soil permeability. The areas of highest potential development can be described as rather flattened semi-circles on either side of I-94, with maximum development along the expressway and towards the more highly populated communities of Chelsea and Dexter. He added that lands outside of the ground water areas were more likely to remain agricultural in nature.

As Roy proceeded with his firm's Phase II alternative findings, two overriding concepts became evident: the suggested development of an agri-community system for the Lima township (Continued on page three)

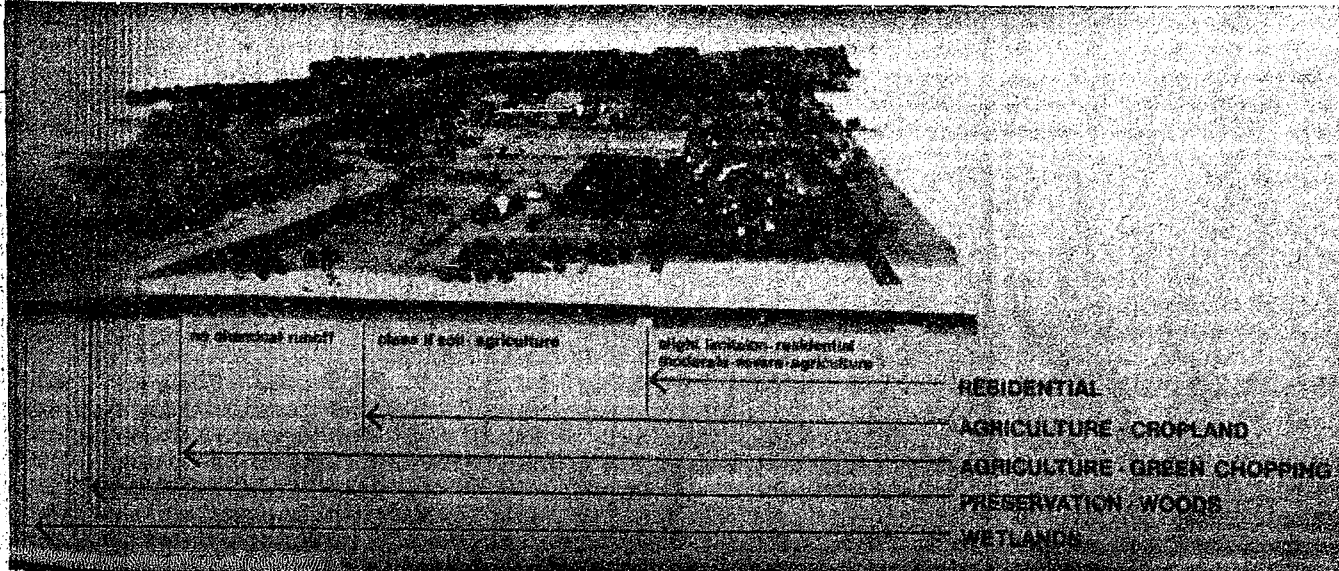

LAND USE GUIDELINES: Planning consultants, Johnson, Johnson & Roy presented their land use and developmental impact study concerning the proposed Mill Creek park Thursday, May 11. The presentation included slides of three alternatives for the

Lima-Freedom township areas, as well as suggested land use guidelines. This cross-section shows how the land in the area may be best employed in future development, with residential, agriculture, and naturally preserved areas.

WEATHER		
	Min.	Max. Precip.
Wednesday, May 10	38	65 0.00
Thursday, May 11	39	55 0.00
Friday, May 12	46	71 0.00
Saturday, May 13	49	70 0.50
Sunday, May 14	54	68 0.36
Monday, May 15	56	66 0.10
Tuesday, May 16	54	68 0.00

By H. K. L.

The Chelsea Standard

QUOTE

"What we need most is not so much to realize the ideal as to idealize the real."
—Frederick Hedge.

ONE HUNDRED-SECOND YEAR—No. 48

14 Pages This Week

CHELSEA, MICHIGAN, THURSDAY, MAY 18, 1972

15c per copy

SUBSCRIPTION: \$4.00 PER YEAR

Wallace Favored 2 to 1 in Primary

It is clear that Alabama Governor George Wallace won Tuesday's Presidential Primary in western Washtenaw County townships as well as the state of Michigan. What is not clear is exactly how that margin would have differed had the Governor not been shot as he addressed a crowd of supporters on election eve in Laurel, Md.

Local primary results indicate that Wallace was favored nearly 2 to 1 over his nearest competitor, Senator George McGovern of South Dakota, capturing between 33 and 65 percent of all Democratic ballots cast in various townships. Hubert Humphrey finished a distant third to the two runners.

It is impossible to surmise just how many Republican crossover votes the Governor received, how many sympathetic votes, or how many he might have lost as a result of the assassination attempt that leaves him in critical condition in a Maryland hospital.

In other local results, State Proposal A, authorizing state-run lotteries, was passed by a large margin in the nine surrounding townships and Proposal B, which would allow legislators to accept other positions before their term of office has expired, was defeated by a slightly narrower margin.

Local delegates were also elected Tuesday to represent their precincts at state party conventions.

Seio Township, Precinct I, Republican delegates: Walter M. Breuninger, 78; Paul Armbruster, 76; Robert H. Gilbert, 76; Thomas F. Shea, 69; Larry C. Grant, 68; and Louis J. Sloan, 62. All committed to Nixon. Democratic delegates: Sara L. Lavall, 179; Charles P. Walters, 165; and Susan E. Walters, 154. All committed to McGovern. Precinct II, Republican delegates: Robert W. Foster, Nixon, 66; Deane Baker, Nixon, 62; Judith A. Kurtz, Nixon, 55; and George H. J. Smith, uncommitted, 7. Democratic delegates: Susan C. Driver, McGovern, 129; Lois Dismore, uncommitted, 97.

Freelin Craft, uncommitted, 89; and William O. Straucht, Chisholm, 80. Precinct III, Republican delegates: George W. Perrett, Jr., Nixon, 63; Ellen M. St. Amour, Nixon, 62; F. William Petring, uncommitted, 13; and Evelyn P. Navarre, uncommitted, 13. Democratic delegates: G. E. H. M. Williams, 87; Melanie McCray, 17; George Kish, 17; Stanley Erickson, 10; and William E. McCormick, 6. All uncommitted.

Delegate candidates could run either committed to a particular presidential candidate or else as being uncommitted. The following is a list of party delegates, their preference, if any, and vote totals for townships in the Chelsea-Dexter area.

Dexter Township, Republican delegates: John Tandy, 35; Gerald Straub, 31; Albert Ruhl, 41; and Carl Lesser, 35. Democratic delegates: Richard Caldwell, 5; and Vivian Michelson, 3, both uncommitted.

Lima Township, Republican delegates: four to be elected, Jay Bradbury, uncommitted; Edwin Coy, uncommitted; Virginia Denham, uncommitted; and Walter Wolfgang, Nixon. Democratic delegates: two to be elected, Ann Wood and Wallace Wood, both uncommitted. Vote totals were not available at press time.

Sylvan Township, Precinct I, Republican delegates: four to be elected, Michael Erskine, 72; Michael Griffin, 80; Leo LaFontaine, 71; and Fred Jon Schaff, 65. All committed to Nixon. Precinct II, Republican delegates: Harold J. Babble, 36; James LaFontaine, 35; and Fred J. Schaff, 39. Democratic delegates: Elwyn Beach, 73; and James Hoffmeyer, 64. Both uncommitted.

Webster Township, Republican delegates: John Fyfe, Jr., 72; Martha Fyfe, 59; and Susan Soror, 62. Democratic delegates: Patrick Mattie, 58; and David Millar, 54.

Lyndon Township did not elect delegates to the state conventions.

Chelsea High Names 20 Top Seniors

Chelsea High school has named 20 students of the 1971-72 graduating class as cum laude graduates. No valedictorian or salutatorian is selected.

The top students include Nancy Aldrich, Debra Barker, Melvin Buss, Cynthia Chandler, Catherine Clark, Susan Dirlam, Daniel Gaunt, Jeanne Haselschwardt, Michael Hergert, Charles Lane, Janice McRasmussen, Karin Schaefer, Kath Sprague, Martin Straub, Timothy Graw, Mary Niehaus, Christine Ryan Schaefer, Janice Schenk, Todd Van Slambrouck and Robert Wojcik.

Underclass Awards Day will be held Friday, May 26, which is also scheduled as Senior Skip Day. Wednesday, May 31, is set for Class Day.

The baccalaureate will be held Sunday, June 4. Class Night will be held at 8 p.m. on Wednesday, June 7. Awards and scholarships will be presented at that time. The scholarship fund this year totals \$3,000, the largest amount ever raised.

Commencement will be at 8 p.m. Friday, June 9, in the high school gym. Anne McKernan and Wayne Welton will deliver the commencement addresses.

Junior High Select Choir Plans Concert

The 7th and 8th grade Select Choir, under the direction of Miss DiAnn L'Roy, will be presenting a concert in Beach school cafeteria Thursday, May 18 at 7:30 p.m. The group consists of 81 students and is accompanied by Louise Patrick, also a music teacher at Beach school.

The program will have several different kinds of music from Bach to Three Dog Night. Some of the (Continued on page six)

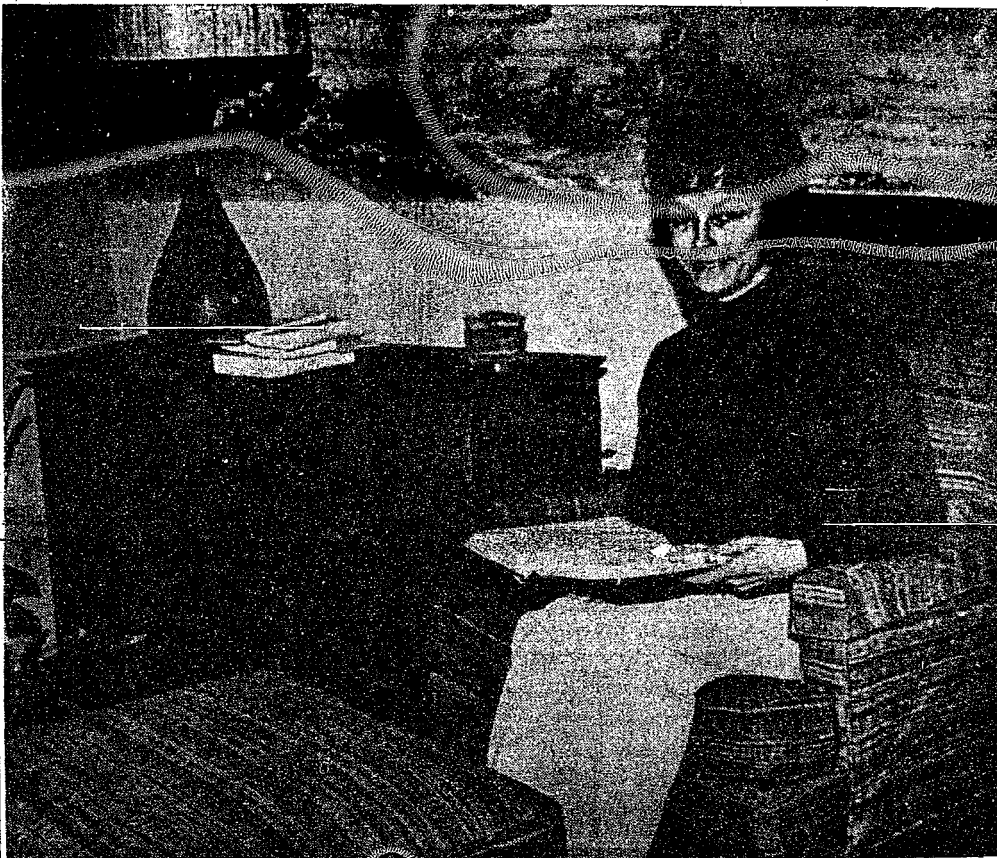

MRS. ELDON (BARBARA) GORTON, 765 Taylor St., reviews her textbooks from the University of Michigan. Mrs. Gorton, who began college six years ago, earned a bachelor of arts degree in

American Culture this spring. What makes the accomplishment all the more noteworthy is the fact that Mrs. Gorton started her college career after marriage and raising a family.

Mrs. E. Gorton Earns U-M Degree in American Culture

far from unique, a lot of other women have gone back to school. But I couldn't have done it if it hadn't been a family project, with the encouragement of my husband and children," reflects Mrs. Barbara A. Gorton, 765 Taylor St., concerning her recent graduation from the University of Michigan.

Mrs. Gorton, who earned a bachelor of arts degree in American Culture, was one of the 6,000 U. of M. students who earned diplomas this spring. She has been accepted for graduate work at the U. of M. School of Library Science.

The brown-haired, slim mother of two had wanted to go to college for many years. "The children were in school and I wasn't needed at home as much. So in the fall of 1966 I started taking one night class a semester at Jackson Community College. I did that for two years, and then began to go to school full-time, finishing one more year at Jackson, and then three years at U. of M."

Mrs. Gorton's biggest adjustment to college life was learning the vocabulary of how to go to college. She relates: "I didn't know what cognates, distribution courses, pre-classification, or other terms meant. My family had to adjust to not having mother around all the time and a cut-back on home-made pies. But they were in complete agreement with what I was doing, and adjusted well."

Dr. and Mrs. Richard Borton, 176 Orchard, traveled to Toronto, Canada this past week-end with Mr. and Mrs. Lou Belcher of Ann Arbor. The two couples thoroughly enjoyed their visit, especially a night of nostalgia at the stage show "No Nanette."

She found the younger students very helpful. "They explained procedures to me, and filled me in on things that I would've missed otherwise. Once they discovered that I was a full-time undergraduate student, they accepted me as one of them," she explains.

Mrs. Gorton had been working at the old Chelsea Junior High school as a Library Assistant when she began her studies, and decided that she wanted to become a librarian. She says, "I majored in American Culture because it's a well-rounded, interesting field. I took courses mainly in history and literature. The graduate program at Michigan takes three semesters, but I hope to stretch it through a work-study program, to get experience as I go along. When I'm finished, I want to work as a librarian either at the University or some junior college."

Mr. Gorton and the children, Larry, 19, and Mrs. Guy (Deborah) Spaulding, 23, hosted a graduation party for Mrs. Gorton Saturday, May 6. Twenty friends gathered to celebrate and reminisce. Asked if there were any noticeable changes since her mother began college, Debbie replied, "Mom's going to college has made both Mom and Dad more open-minded." Husband Elton jokingly adds, "Now she can go to work, and I can retire."

Mrs. Gorton graduated from Everett High school in 1948. Following their marriage, the Gortons lived in Chicago while Mr. Gorton attended the Diesel Institute of Technology. They moved to Chelsea in 1951, and have been at the Taylor St. address for 14 years. Mr. Gorton

Baseball Team Wins League Championship

With double victories over Lincoln and Novi, the last two obstacles in their way to the 1972 Southeastern Conference baseball crown, and second-place Milan's surprise 8-6 loss to Saline Tuesday afternoon, the Bulldogs have clinched the conference title.

It has been a tremendous year for Chelsea baseballers. Consistent pitching and power hitting all season made the team the run-away winner in the SEC. An early upset loss to Novi marred the Bulldogs' perfect record.

Statistics for this championship year are still being compiled, however, league batting averages show co-captains Wayne Welton and Randy Brier hitting .472 and .439 respectively, with Tim VanSlambrouck notching .406 for the season.

Milan's loss came as a surprise to the Bulldogs who had expected to only gain a possible tie for the conference title with Tuesday's 14-6 victory over Novi. Mathematically, Chelsea would have had to win Friday's game against Dundee to clinch sole possession of the top spot. But, with the unexpected Milan loss, the Bulldogs became champs three days early.

As a warm-up for the two title-clinching games, the team traveled to Willow Run Thursday, May 11 and overcame a shaky start to defeat the non-league opponent, 6-3.

Dave Lukasik gave up two walks and the Flyers' only hit of the game, a single, to load the bases in the first inning. A passed ball and two wild pitches allowed all three of their runs to score. Lukasik settled down to blank the Flyers for the rest of the game, giving up only four walks.

Jeff Daniels' two-run single in the first was the big hit for the Bulldogs who really couldn't get uncorked, collecting only five hits all day.

The Bulldogs put it all together Friday, May 12 to bring them one step closer to the championship with an explosive 8-2 victory over Lincoln.

Ron Sweeney went all the way on the mound for Chelsea, dominating Lincoln with near-perfect control. He allowed only four hits and one walk while striking out 14 men.

A combination of Chelsea hitting and control problems by Lincoln hurlers proved to be their undoing in the second inning. Three singles and five consecutive walks produced a parade around the bases that didn't stop until Chelsea had amassed seven runs. A sacrifice fly and a passed ball accounted for the final runs of the inning.

Wayne Welton collected the final run of the game in the next inning when he slammed a solo home run, his third of the season.

The Novi victory was not one of Chelsea's better games of the season. Wayne Welton, a stellar performer for the Bulldogs, "wasn't too sharp" in the words of coach Carl Genske, giving up nine hits while striking out only five. He was relieved in the sixth by Randy Sweeney, but still received credit for the win.

The squad did take full advantage of Novi's weaknesses which included a lack of control on the mound and fielding miscues which cost them the game in the first inning.

Two walks preceded Welton's blast in the first to clear the bases and then four consecutive errors and a passed ball brought in three more to ice the victory almost before the game began. The Bulldogs added six more in the fourth on three hits and three walks.

Welton was three for three at the plate in this title-deciding game, while Todd Sprague had two singles in four appearances. (Continued on page 14)



BEACH SCHOOL ART FAIR: Onlookers (left to right) Beverly Yelsik, Beach Middle school 6th and 7th grade art teacher; Neil Cockerline, son of Mr. and Mrs. Raymond Cockerline, 66 Cedar Lake, Beach 7th grader; David Parks, Beach school 8rd

grader, and his parents, Mr. and Mrs. Joe Parks of 3475 Jeanette Dr., admire Neil's circus project, which was five years in the making. The project was one of the many displays at the Beach Middle school's Art Fair, Monday evening, May 15.

Mrs. T. Whitesall Will Head Community Chest Campaign

Mrs. Timothy (Pat) Whitesall, 224 Jefferson, has been named chairman of the 1972 Community Chest Campaign.

In her second year as a Community Chest board member, Mrs. Whitesall said of her appointment, "I was more than happy to serve because it is so very well organized." She succeeded Jim Hoffmeyer who successfully led last fall's campaign to its \$26,007 goal.

The Community Chest services 12 member organizations, including the Michigan United Fund. Member organizations include: Chelsea Social Services, the Boy Scouts of America through the local Portage Trails Council, The Salvation Army, Catholic Social Services of Washtenaw County, the Huron Valley Girl Scout Council, Chelsea area bands, Chelsea Recreation Council, American Red Cross of Washtenaw County, the



MRS. TIMOTHY WHITESALL
Washtenaw Association for Retarded Children, Huron Valley Child Guidance, and the Child

and Family Service of Washtenaw County.

Her primary duties while chairman will center around organization of the complex system of solicitation for contributions. As in the past, the Chelsea area will be divided into five general areas: residential, which Mrs. Whitesall co-ordinated in last year's campaign; professional, which includes doctors, lawyers, educators, clergy, etc.; commercial, industrial, and rural. Mrs. Whitesall will appoint chairmen for these various divisions who in turn will select groups to cover their designated areas.

Jim Hoffmeyer, who is handling the publicity for the 1972 campaign, has already been appointed to contact the various clubs and organizations in the Chelsea area.

In addition to her duties as campaign chairman, Mrs. Whitesall will sit on the Budget Com- (Continued on page seven)



CHORAL CONCERT PERFORMERS: The 4th and 5th grade choruses of North Elementary school presented a Spring Concert Tuesday, May 16, at Chelsea High school. The 5th graders include (left to right) front row: Carolyn Hutchinson, Jeff Smith, Michele Wortley, Jeff Scripser, Robin Jones, Mike Hardy, Arnel Minix,

Darlene Payne, Colleen Miller, Mary Noah, Mark Dickens, Jeff Stirling, Janet Walz, Kelly Gaudet, Wayne Tanner, Carrie Lane, Debbie Stanley, and Cindy Bareis; second row: Shannon Gimney, Doug Woetzel, Todd Wurster, Jill VanSlambrouck, Shelly Hadley, Frank Cianciolo, Ben Kincer, Patty Faircloth, Tammy Collinsworth,

Kim Wireman, Mary Ann Tomkins, Debbie Elliott, Diantha Cooley, and Robin Gillespie; third row: Barbara Glowicki, Tammy Downer, Lisa Bauer, Tina Brown, Bart Bauer, Robin Hoover, Dagny Grau, Jim Brown, Pam Gilbee, David Cross, Gary Kelemen, Janis Proctor, Sue Pawlowski, and Eric Case; last row: Scott Powers, Paula

Ellenwood, Scott Eyer, George Bentley, Gail Albrecht, Becky Dawson, Robert Miller, Marlyn Seitz, Caroline Enderle, Nikki Cordin, Roxanne Hadley, Kenny Miller, Jeff Rabbitt, Jenny Clarke, Cindy Welshans, Veronica Satterthwaite, and Kris Steinaway. Several other members of the choruses were not present for the photo.

Land Use Study Offers Alternatives With or Without Park

(Continued from page one)

area, and the need for an improved transportation network.

The agri-community concept is based on a system of working agricultural land in areas where the soil is best suited and building residential subdivisions in areas where the soil is of a poorer quality. This concept would allow for future residential development, which some feel is inevitable in the township, and still maintain it as one of the most productive agricultural areas in the county.

Before getting down to the actual alternatives, Roy again noted that the proposed sewage system will not be a factor in development until after 1995 and therefore all consideration of new residential possibilities for the area would, of necessity, be single-dwelling, one-family sewage system houses.

He suggested that there will be a decline in agriculture in the near future and cited the "Wall Street Journal" which that day published statistics that showed a loss of 123 farms per day in the United States and one million farms lost over the past decade. This does not mean that total productive acreage has declined to such an extent, but rather that a great number of farmers are giving up the occupation.

The study included a sight survey taken by the researchers from a car moving at the rate of 55 mph down the I-94 expressway in both directions to determine exactly how much of

the township is visible to motorists. Roy suggested that if the people of the area are determined to retain an agricultural identity it should be visible from the road. Thus, farms on land visible from the expressway should be maintained to suggest the desired rural setting.

Alternative A, with the park, suggested relocating the access to the proposed park to the Steinbach Rd. exit, thus alleviating traffic problems at the Fletcher Rd. exit which simply could not handle the traffic influx. This proposal would demand a major shift of the park boundaries towards Steinbach Rd. It would also have the effect of separating the park out from the rest of the community. Visitors to the park would leave I-94 at the Steinbach Rd. exit and drive directly into the park, having virtually no interaction with the rest of the township. The park would be redesigned to preserve watershed and land characteristics.

In the words of Roy, "something's got to give" in the interchange of Fletcher, Jackson Rd. and the I-94 expressway. The existing interchange will not allow the addition of an exit ramp for the proposed park. Attempts to redesign the interchange have resulted in some "pretty yerd" configurations, none of which satisfy the needs of the proposed park and community residents.

In the event that the park is not built, Alternative A suggested a culmination of the agri-

community concept, preserving Class II soils for agriculture and building clustered residential areas of four to six houses on Class III and lower soils. A major facet of this proposal would be the preservation of natural resources and land characteristics including woodlots, lakes and streams. Primary and secondary roads would remain much as they are with rectilinear developments along existing roads.

The only trouble, of course, is that rectilinear lines of development do not always coincide with organic demands.

A further aspect of this alternative was the establishment of small shopping areas at natural junctures where demanded by population. These centers could be linked by road as well as natural avenues which would allow walking and horseback riding to the stores.

Alternative B, with the park, proposed relocating the Jackson Rd. interchange to Steinbach Rd. thus allowing Fletcher Rd. to be used solely as a means of entrance to the park. This would remove Fletcher Rd. as a primary artery to the township and would leave only Freer and Dancer Rds. to serve the community. A possible outcome of using Fletcher Rd. in this manner would be to broaden the park where it borders I-94 and extend it to the west of Fletcher Rd. This would allow the park to make a more visible impact from the expressway and make the Fletcher Rd. entrance a more integral part of the park.

Roy's second alternative, without the park, dealt mainly with the problem of relocating the Fletcher Rd. interchange to relieve congestion and confusion at the existing interchange.

Alternative C is concerned with constructing the park with the least amount of impact on the township and surrounding communities. It proposes complete-

ly isolating the township from the proposed park area. Entrance would again be gained to the park solely from the Fletcher Rd. exit. Residents of the area would be forced to use alternate roads. This would lessen the interaction of visitors to the park with the community, as well as limit future development to the small area around the exit.

Without the park, the proposal suggests almost total isolation for the township. This could be effected by closing the Fletcher Rd. exit and using secondary roads from the Chelsea M-52 exit. This would effectively reduce development potential in the area and assure continual agricultural land use. However, it may be impossible to close existing ramps because of state and federal highway commission laws.

Roy concluded his presentation with the comment that in either event Lima township should retain its rural image. If the park is built, the HCMA should strive to keep the rural identity.

CHELSEA FINANCE CORP.
\$25 to \$1,500
For Any
Worthwhile Purpose

See or Call
FRANK HILL
at 475-8631

111 PARK STREET
CHELSEA, MICH.

HOUSEHOLD AUCTION

EVENING SALE EVENING SALE

As I am moving into a mobile home, a public auction will be held located at 219 Railroad Street, Village of Chelsea, second house east of Chelsea Spring Plant.

6 p.m. **Friday, May 19** 6 p.m.

Phone Stockbridge 517 851-8042 **PRICE BROTHERS Auctioneers** Phone Stockbridge 517 851-8042

4-piece bedroom suite consisting of bed, vanity and bench, chest of drawers, Night stand, Studio couch, Dining table, Buffet, 2 chests of drawers, 2 dressers, 5 wooden chairs, Kitchen table, and 5 fiberglass chairs, Antique child's rocker, Antique kitchen cabinet, Double rollaway bed, Writing desk, Step ladder, Metal storage cabinet, Wooden shelves, Quantity of books, 32 qt. electric roaster, 18 qt. pressure cooker, Quantity of dishes, Lanterns, Quantity of garden tools, Quantity of small items too numerous to mention.

Remember the time—Friday, May 19, 6 p.m.
TERMS: Cash or Check. Not Responsible for Accidents.

EVELYN SCHNEIDER
OWNER

Want to sell a car? Use a Standard Want Ad!



PROBLEMS??

That's why we're here!

Trust us. We're the guys who know the inside story... and our shop is equipped for any car emergency. Service is our specialty. So bring your problems to us.

TIRES - BATTERIES - ELECTRONIC TUNE-UPS
BRAKE SERVICE - WHEEL ALIGNMENT - WRECKER SERVICE

Fred's Standard Service

889 S. Main, Chelsea

Phone 475-2804

Your Ford Dealer has more new models, special models and sale models than anybody.

RED, WHITE AND BLUE SPRINTS.
Sporty Pinto, Maverick and Mustang
sprints with accent stripes, dual racing
mirrors, USA emblem, whitewalls, more.

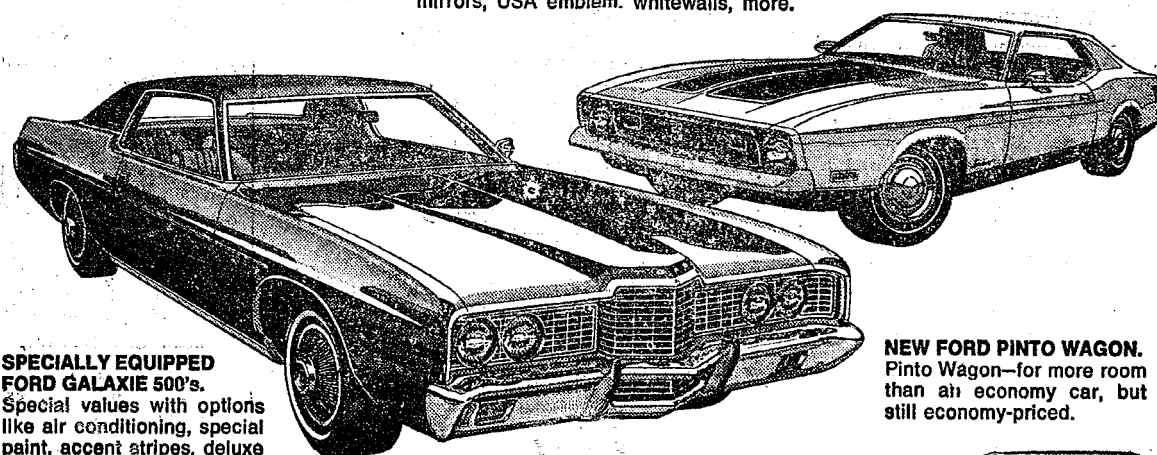

SPECIALLY EQUIPPED FORD GALAXIE 500's.
Special values with options like air conditioning, special paint, accent stripes, deluxe wheel covers, and more.

NEW FORD PINTO WAGON.
Pinto Wagon—for more room than an economy car, but still economy-priced.

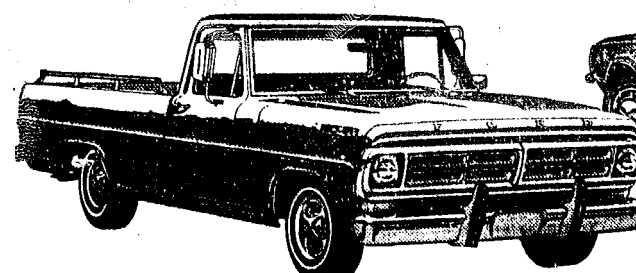

FORD EXPLORER SPECIAL PICKUPS.
Special package discounts on special option packages including air conditioning, automatic transmission, tinted glass, more.

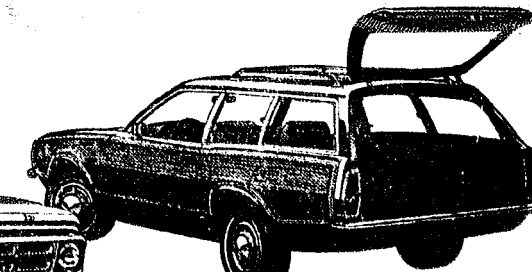

FOR-FUN PINTO SUNROOF.
Lets the sunshine into Pinto Sedan and Runabout models.



Spend 15 minutes

with the Ford Team

PALMER MOTOR SALES, INC.

CHELSEA, MICHIGAN

McCULLOCH!

WORLD'S LIGHTEST CHAIN SAWS AT THE WORLD'S LIGHTEST PRICES*

ALL UNDER \$200!

NEW MINI MAC 6
world's lightest chain saw—weighs only 6 1/2 lbs. Max. ter-grip handle for one-hand control / powerful engine outperforms many saws at twice the weight.
with factory-installed 12" bar and chain, only **\$114.95**

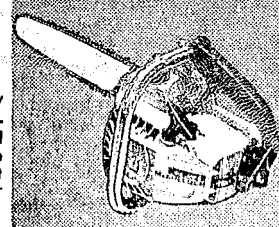

NEW MINI MAC 6 AUTOMATIC
world's lightest chain saw with automatic bar and chain oiling, weighs only 6 1/2 lbs. / all the features of the Mini Mac 6 plus: comfort grip handles / more cutting capacity.
with factory-installed 14" bar and chain, only **\$129.95**

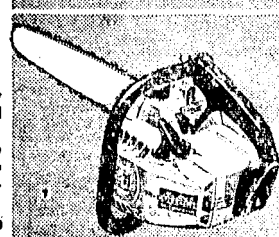

POWER MAC 6 AUTOMATIC
combines all features of Power Mac 6 plus automatic bar and chain oiling / more cutting capacity / dual rubber hand grips / anti-sag brace.
with factory-installed 16" bar and chain, only **\$159.95**
* Less cutting attachments.

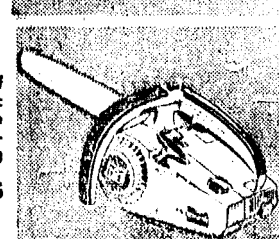

McCULLOCH
REALLY GETS THE JOB DONE.

CHELSEA HARDWARE

110 S. Main St. Ph. 475-1121

* For saws weighing less than 7 1/2 lbs.

LIQUOR DEPT.
BEER and WINE
FRESH MEATS
FRESH PRODUCE
FROZEN FOODS
FROZEN SEAFOODS
FRESH BAKERY
SUPER MARKET GROCERIES
GALLON FRUITS, VEGETABLES
DELI CASE - BULK CHEESE
DIET FOODS
BABY FOOD - INFANT CARES
CUSTOM MEAT PROCESSING

STOP & SHOP

AT YOUR

Jiffy market

OPEN
7 DAYS
A
WEEK

COMPLETE
SUPER
MARKET

Big Enough To Serve You . . . Small Enough To Know You!

CORNER OF SIBLEY & WERKNER RDS. . . CHELSEA, MICHIGAN

PHONE 457-5701

Store Hours Are 7 a.m. to 10 p.m. 7 Days A Week

CHELSEA'S HOME-OWNED AND OPERATED OLD FASHION STORE THAT IS READY AND WILLING TO SERVE THE GOOD PEOPLE OF CHELSEA

— SALE PRICES EFFECTIVE THURSDAY, MAY 18 THRU SUNDAY, MAY 21, 1972 —

STEREO TAPES and RECORDS
MAGAZINES - PAPERBACKS
HEALTH BEAUTY AIDS
HOUSEWARES
PET FOODS and SUPPLIES
TOY DEPT.
GREETING CARDS
SEWING NEEDS
GIFT SHOP
WATER SOFTENER SALTS
GARDEN SEEDS
25-LB. DOG FOODS
GAS PUMPS

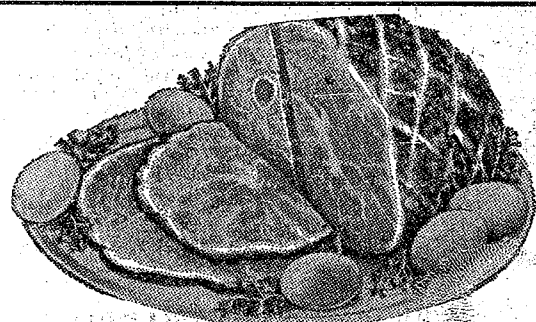

FARMER PEET'S
HI-STYLE HAMS
• SEMI-BONELESS
• DE-FATTED
• SMOKED
• FULLY COOKED
69^c lb.
Whole or Half

U.S.D.A. GRADE A
YOUNG TURKEYS
12 to 16 Lbs.
39^c lb.

U.S.D.A. CHOICE
STANDING RIB ROAST
\$1.19 lb.
First Cut 1-2-3-4 Ribs

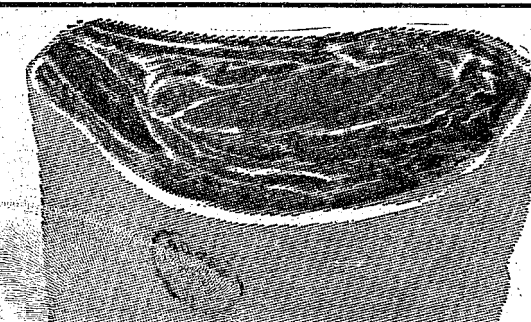

HOME - MADE
PORK SAUSAGE
59^c lb.

MEADOWDALE
SLICED BACON
1-Lb. Pkg.
69^c

HERRUD
BOLOGNA
Chunk Sliced
59^c 65^c

FARMER PEET'S
RING BOLOGNA
69^c lb.

HERRUD
LIVER SAUSAGE
59^c lb.

YOUNG - LEAN - TENDER
Whole PORK LOINS
Cut and Wrapped Free
69^c lb.

ECKRICH OLD FASHION
ROPE SAUSAGE
99^c lb.

OLD FASHION SMOKED
BACON JOWLS
49^c lb.

1-Lb., 4-Oz. Can Crushed, Chunk, Sliced
Dole Pineapple . . . 3 for \$1

18" Wide Roll Alcoa
Aluminum Foil . . . 39c

1 Pt., 8-Oz. Bottle
Aunt Jemima Syrup . . . 59c

15-Oz. Box Pillsbury
Angel Food Cake Mix . . . 49c

6 1/2-Oz. Can South Pacific
Bonita Tuna . . . 29c

Absopure
5 Qts. Distilled Water
1 Gal., 1 Qt. Plastic . . . 39c

1-Lb., 1-Oz. Jar Hanover Old Fashion
Three Bean Salad . . . 39c

3 1/2-Oz. Box Durkee
Minced Onions . . . 29c

Krun-Chee Sunshine
Potato Chips . . . 65c
SAVE 14c

1 Qt., 14-Oz. Vlasic
Polish Dills . . . 79c

10-Lb., 11-Oz. Family Size Box
Tide . . . \$2.49

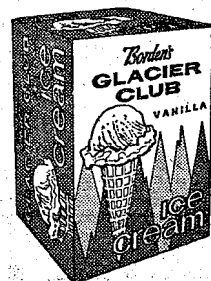

Glacier Club ICE CREAM
Half Gallon for only
49^c

NABISCO
3 Flavor Cookie Sale
Sugar Rings 3
Coconut Bar 13 1/2-Oz. Pkgs.
Butter Rings \$1.00

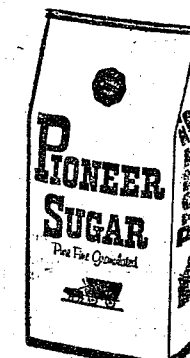

SUGAR
5-Lb. Bag
49^c

1-Lb., 13-Oz. Can Clingstone
Libby Peaches . . . 29c

50 Count Small
Book Matches . . . 10c

1 1/4-Lb. Loaf
Kleen-Maid Bread . . . 19c

Box
Cold Water Surf . . . 69c

1 Gal. Crtn. Rison's
Homogenized Milk . . . 89c

New from General Mills
Max Pax Coffee Rings . . . 25c

100 Count 5-Oz. Dixie
Riddle Cups . . . 59c

6-Oz. Box Jiffy
Buttermilk Biscuit Mix . . . 9c

15-Oz. Jar Camelot
Apple Sauce . . . 15c

1-Lb. Jar Non-Dairy Creamer
Coffee Mate . . . 79c

2-Lb. Box Pillsbury Hungry Jack
Mashed Potatoes . . . 79c

Easy Monday
Detergent . . . 1/2 gal. 48c

MAXWELL HOUSE
COFFEE
1-LB. CANS

69^c

SHAMROCK GRADE A WHITE
EGGS
SMALL - 3 DOZEN TO A CARTON

THE KING OF POP

COKE

16-Oz. No-Return Bottle
8 pac 99^c
Equals One Gallon

MEADOWDALE

CORN CURLS

1-Lb. Bag
39^c

OLD FASHION FAVORITE

DADS ROOT BEER

16-Oz. No-Return Bottles
6 pac 69^c

BUNNY POP

POPCORN

2-Lb. Pkg.
White or Yellow
19^c

PRODUCE SPECIALS

LARGE HEAD
California Lettuce . . . 25^c

LARGE STALK
Pascal Celery . . . 25^c

Long Green Cucumbers . . . 2 for 25^c

Red Radishes - Green Onions 2 for 25^c

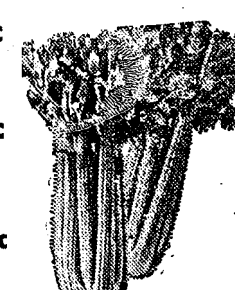

ONE QUART

48^c

JIFFY
MARKET

MARATHON

JIFFY
MARKET

DISCOUNT GAS PUMPS

Finest Top Quality Gas at Low Discount Prices!

MARATHON
REGULAR GAS **33.9^c gal.**
Includes All Taxes

MARATHON
PREMIUM GAS **37.9^c gal.**
Includes All Taxes

VISIT OUR
NEW GIFT SHOP
Stereo Tapes
8-TRACK
\$3.95

\$6.95 to \$9.95 Values

Thank You

We appreciate your business!

GAS PUMPS & STORE OPEN 7 a.m. to 10 p.m. 7 Days a Week

DAILY AND SUNDAY PAPERS

Ads
Taken
Till 5 p.m.
Tuesday

IT'S EASY TO BUY-SELL-RENT- HIRE & FIND WITH

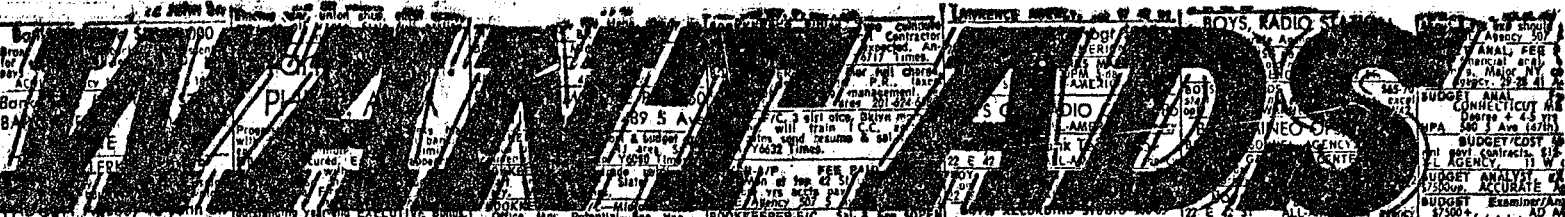

Just
Call
GR 5-3581

WANT ADS

The Chelsea Standard
WANT AD RATES
PAID IN ADVANCE—All regular ad-
vertisements, 50 cents for 25 words
or less, each insertion. Count each
figure as a word. For more than 25
words add 2 cents per word for each
insertion. "Blind" ads or box num-
ber ads are extra per insertion.
CHARGE RATES—Same as cash in
advance, with 15 cents bookkeeping
charge if not paid before 5 p.m. Tues-
day preceding publication. Pay in ad-
vance, send cash or stamps and save
15 cents.
DISPLAY WANT ADS—Rate, \$1.10 per
column inch, single column, width
only, 30 and 14-point lines typ-
only. No borders or boldface type.
Minimum 1 inch.
CARDS OF THANKS or MEMOR-
IALS—Single paragraph style, \$1.00
per insertion for 50 words or less; 2
cents per word beyond 50 words.
COPY DEADLINE—5 p.m. Tuesday
week of publication.

KNAPP SHOES
For Cushion Comfort
Robert Robbins
475-7382

FORMAL WEAR
RENTAL SERVICE
Proms - Weddings, Special Events
6 different colors.

Foster's Men's Wear

REAL ESTATE
4-ROOM Cedar Lake cottage. Ex-
cellent waterfront lot, \$16,000.
Good terms.

R. D. MILLER
REAL ESTATE
Real Estate Broker
475-7311
15775 Cavanaugh Lake Rd.
Chelsea, Mich.

Seamless Aluminum Gutters
White, brown, black or green.
WILSON METAL SHOP
428-8468, Manchester

Gem Travel Trailers
and Campers
PICK UP COVERS
4" ————— \$100.00
26" ————— \$179.00 and up

Triangle Sales
Chelsea 475-2502

1969 CHEVROLET Impala Custom
2-dr. hardtop, V-8, automatic,
p.s., green with black interior.
\$1595. Open Sat. 8:30 a.m. to 5 p.m.
Mon., Tues. and Thurs., 8:30 a.m. to
9 p.m. Wed. and Fri., 8:30 a.m. to
6 p.m. Devon Lincoln-Mercury,
2100 W. Stadium, Ann Arbor. Phone
662-5556.

DIAMOND ROOFING re-roofing
and repairing. Roof louvers in-
stalled. Gutters cleaned. Licensed
roofer. Call 475-1129.

KITTENS to give away. 7 weeks
old. Long haired and litter train-
ed. Phone 475-8116.

WANT ADS

1969 MERCURY Cougar XR-7. Red
with black interior, black vinyl
top, air conditioning. \$2295. Open
Sat. 8:30 a.m. to 5 p.m. Mon., Tues.
and Thurs., 8:30 a.m. to 9 p.m. Wed.
and Fri., 8:30 a.m. to 6 p.m. Devon
Lincoln-Mercury, 2100 W. Stadium,
Ann Arbor. Phone 662-5556.

STILL AVAILABLE
Funk's G Seed Corn
All varieties and grades
on hand

Harold Trinkle & Sons
Ph. 475-8992

Merion Blue Sod
Now Cutting Daily
AMERICAN BEAUTY
URF NURSERIES
3203 Dexter Trail, Stockbridge
Phone (517) 851-7873

CLOGGED SEWER
Reynolds Sewer
Service
We Clean Sewers Without Digging
Drains Cleaned Electrically
FREE ESTIMATES
2-YEAR GUARANTEE
Phone Ann Arbor NO 2-5277
"Sewer Cleaning Is Our Business—
Not a Sideline"

CAR & TRUCK LEASING For
details see Lyle Christwell at
Palmer Motor Sales, GR 5-3271.

Special of the Week
1971 Ford Custom Cab 1/2 ton pick-
up, like new, 15,000 miles.
Show room new \$2495

USED CARS
1970 Oldsmobile Supreme 2-dr. Vinyl
top. (Air cond.) \$2795
1970 Buick Skylark 2-dr. hardtop.
Vinyl top \$2295
1969 Buick Gran Sport. Vinyl top.
Like new. \$1695
1969 Chevrolet Malibu 2-dr. hardtop.
Auto. trans., p.s., p.b., clean
\$1795
1968 Olds Delmont 88 2-dr., 28,000
miles, one owner \$1495
1968 Buick LeSabre 2-dr. hardtop.
Vinyl top. Low mileage \$1495
1968 Buick LeSabre Custom 4-dr.
hardtop. Vinyl top \$1395
1968 Buick LeSabre 4-dr. sedan.
A-1 condition \$1395
1968 Chev Impala 2-dr. hardtop.
Air cond., clean \$1495
1967 Skylark Custom convertible.
Air cond. \$1195
1967 Buick LeSabre 4-dr. sedan
\$1095
1967 Olds 88 4-dr. Local one owner
car. Low mileage \$1095
1967 Ford Galaxie 500 4-dr. One
owner. Clean \$895
1967 Pontiac Tempest Sta. Wagon
V-8, a.t., p.s. \$795
1966 Buick Special 4-dr. sedan
\$595
1962 Volkswagen: Sun roof \$395

SPRAGUE
Buick-Olds-Opel, Inc.
1500 S. Main St., Chelsea
Phone 475-8064
XEROX COPIES made. Merkel
Brothers. 41tf
ROBERT A. ALDER, licensed
contractor. Residential building,
remodeling. No job too small.
18200 Boyce Rd., Gregory, Mich.
48137. Phone 498-2589.

WANT ADS

HAMMOND ORGAN teachers
wanted to teach in their own
homes. Call Grinnell Brothers, Ann
Arbor. 692-5647.

CALL FRANK for all your carpet
cleaning jobs, morning or week-
end. Needs only 8 hours to dry.
Only 10¢ per square foot. Phone
now for free estimate. 761-4328.
All work guaranteed. 33tf

PIANO TUNING Chelsea and area.
Facilities for reconditioning and
rebuilding. Used piano sales. Re-
conditioned grands and verticals.
E. Eklund, 426-4429. x50tf

Contractor Servicing
Chelsea, Dexter and
Manchester Areas
Complete Home Remodeling
Inside and Outside
Specializing in extra living space
recreation rooms, kitchens and
paneling. Installing all aluminum
products, 6" eavestroughs, custom-
made awnings, windows and doors,
aluminum siding in many selected
colors and styles.

DALE COOK
Chelsea 475-8863
NOW
Full Time
Complete
Body Shop
Service
Stop in For An Estimate

PALMER FORD
222 S. Main St.
475-3271
FOR REAL DOLLAR SAVINGS
be sure and see us before you
buy any new or used car. Palmer
Motor Sales, Inc. Your Ford Deal-
er for over 50 years.

G. G. HOPPER
Building Contractors
Phone GR 5-5581
Gregory 498-2148

Professional Siding
Application Service
Specializing in
Solid VINYL Siding
and solid VINYL Trim
We have all the special equipment
necessary for on the job profes-
sional application of the
perfect SIDING and TRIM—SOLID
VINYL. Rigid VINYL is as effi-
cient as wood, 238 times more
efficient than steel, 1,080 times
more efficient than aluminum.

D. Edwards & Sons
5450 Conway Rd., Chelsea
Phone 475-2014
FREE ESTIMATES
Sale Ends May 30
Going Out of
Nursery Business

MASON'S NURSERY
8704 Monroe St., Macon Rd.
Saline
1/4 mile south of Cemetery
429-5084
FOR SALE—Mopar parts: 3.28 ring
and pinion for small rear-end,
\$20; Stewart-Warner tachometer,
\$15; 2 heavy-duty Monroe shocks
for rear, \$20; Hi-Rise Edelbrock for
for 273 Mopar, \$35; 800 cfm Holley
4-barrel with manual secondaries,
\$30; also, TRW 1/4 race cam with
lifters for small-block Mopar, \$35.
Phone 663-8228.

LEVI'S
Big Selection
Men's, Ladies,
Boys'
at
DANCER'S

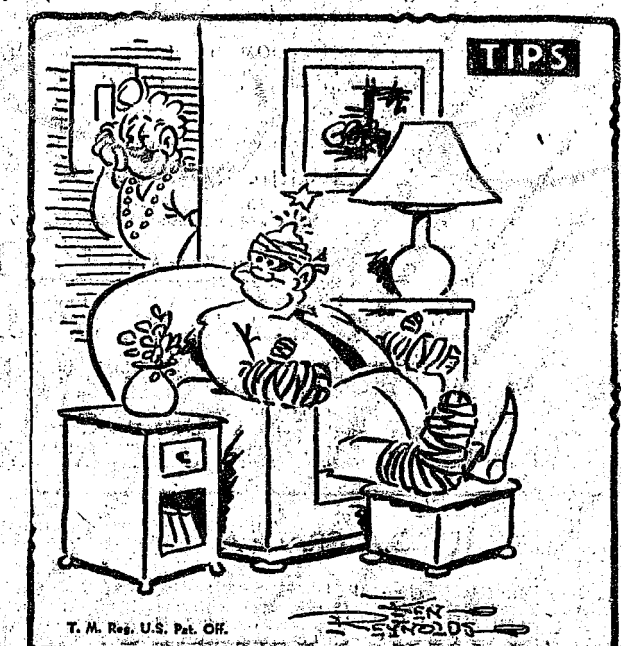

"We got a new TV in the Standard Want Ads—and
Alvin put up the antenna!"

WANT ADS
PATCHING AND PLASTERING.
Call 475-7489. 38tf
FOR SALE—Alfa Romeo hay-
stack. Ph. 475-7657. x49

WANT ADS
A fine selection of
New and Used Cars
for immediate delivery
Harper Pontiac
Sales & Service
475-5311
Evenings, 761-2999

Low Low
Down Payment
On New
GOLD KEY
MORTGAGES
For information ask your Realtor
or call 663-7555.
Ann Arbor Federal
Savings x37tf

CHelsea
IMMACULATE ranch home on
1 1/2 acres with barn and corral,
5 bedrooms, 1 1/2 baths, fireplace,
large kitchen, full basement, lake
privileges. Chelsea schools.

MINI-FARMS—4 to choose from
with 10-12-15 and 26 acres.
VILLAGE OF CHELSEA—3-bed-
room with 1 1/2 baths on large
lot, priced to sell at \$27,500.

PINCKNEY—Remodeled brick
Early American, beautifully
maintained, 3 bedrooms, 1 1/2
baths, family room, dining room.
LAKE-FRONT year round—3
to choose from, located on Hi-
Land, Sugar Loaf, and Cavanaugh
Lakes.

10 ACRES, very nice brick ranch
home, located two miles north
of Chelsea.
100x120 WOODED building site,
lake access, on hill with excel-
lent view, \$5,800. Chelsea schools.
4 TEN-ACRE building sites to
choose from. Dexter schools.

NICE high rolling building site
north of Chelsea in area of
beautiful new homes, 5 acres.
Priced to sell.

Frisinger Realtors
Chelsea 475-8681
Evenings:
Hope Bushnell - 475-7180
Paul Frisinger - 475-2621
Herman Koenig - 475-2613
John Bowdish - 761-8432
George Frisinger - 475-2908

SANDALS
BIG SELECTION
at
DANCER'S

Rarin' To Go...
Your battery, that
is, after our depend-
able recharging!
We'll put your old battery back into
"championship form," ready to give
you many months of peppy starts,
dependable service.
UNION 76 OIL PRODUCTS
Jim's Union 76 Service
Tires - Batteries - Tune-Ups - Brake Service - Wheel Alignment
PHONE 475-2822 501 SOUTH MAIN

WANT ADS

BABYSITTING in my home. 208
South St. 475-7822. 49

CLARENCE WOOD
REAL ESTATE
NEW LISTING—3-bedroom older
home. Modern kitchen, basement,
garage, new furnace and water
heater. \$20,000.
LIKE NEW—Two-story brick
colonial, 4 bedrooms, 3 baths,
family room with fireplace. Panel-
ed and carpeted rec room. Spotless.
\$48,500.
CAVANAUGH LAKE—Lake-front
cottage, 12x24 living room, 2 bed-
rooms, kitchen, full bath and
screened porch. Partly remodeled,
needs finishing. \$14,500.

CLARENCE WOOD
BROKER
Efficient PERSONAL Service
646 Flanders St., Chelsea
Phone 475-2033

USED CARS
'68 DODGE Coronet, 440, 2-dr.
hardtop, 313, V-8, auto., p.s.,
radio, vinyl top. Exceptionally
nice. \$1395
'68 OLDS Cutlass, 2-dr., hardtop,
V-8, auto., p.s., p.b. \$995
'68 DODGE Coronet 4-dr. sedan, 6-
cyl., 2-speed, radio \$625
'68 VW square back sedan, 4 speed,
radio \$1095
'68 DODGE CORONET 2-seat
wagon, V-8, automatic, power
steering, radio \$1095
'67 BARRACUDA, 225 auto., radio,
very clean \$895
'67 FORD Fairlane 500, 2-dr.,
V-8, 3-speed, p.s., radio, radial
tires \$895
'66 PLYMOUTH 2-dr. sedan, 6-
cyl., auto., radio \$695
'65 CHEVROLET 4-dr. sedan, 6-
cyl., 3-speed, immaculate \$495
'65 CHRYSLER 4-dr. V-8, auto.,
p.s., p.b., radio, good
tires \$350

Hearthside Yarn Shop
5450 Conway Road
Yarns, needles, accessories
Free instructions in knitting and
crocheting with follow-up assist-
ance.
Orders taken for hand-made items.
Ph. 475-2014

TRUCKS
'71 DODGE D-200, 318, auto., b.s.,
camper special, new 8-ply
rating tires, step bumper, West
Coast mirrors. Sharp \$2295
'69 DODGE W-100, 4-wheel drive,
318, 4-speed, locking hubs,
Meyers snow plow \$2295
'70 FORD 1/2-ton, V-8, auto., p.s.,
5 new tires \$2195
'69 DODGE D-100, 6-cyl., 3-speed,
radio \$1695
'66 FORD 1/2-ton, 6-cyl., 3-speed,
radio \$550

Village
Motor Sales, Inc.
IMPERIAL - CHRYSLER
DODGE - PLYMOUTH
1185 Manchester Rd., Chelsea
Phone 475-8661
Hours: 8 a.m. to 6 p.m.
Mon. thru Fri. Until 9 Thursday.
9 a.m. to 2 p.m. Saturday

FOR SALE
SOLID OAK knee hole desk, 35" x
36" top; in good condition \$47.50
CARPETING BARGAINS
MANY PIECES, ends of rolls, dis-
continued patterns. As low as
two-thirds off regular prices.

Kern Real Estate
616 S. Main, Chelsea
or phone 475-8563
YARD SALE—Friday and Satur-
day. Some furniture, tools, rec-
ords, books, appliances, dishes, sil-
ver, glassware, clothing, scout uni-
form, crocks, hand-braided rugs,
new and used, many more items.
Raymond Liebeck, 20080 Brown Dr.
50

New
Buescher Clarinets
Regular \$168
Now \$155
Rental-Purchase Available
Also Savings on Coronets
and Trombones
AL NALLI MUSIC
Chelsea 475-7215
REPAIR SERVICE for household
refrigerators, freezers and gar-
bage disposers. Call Bill, 428-8314.

CHelsea K. OF C.
CHICKEN BAR-B-Q
Sunday, May 28
Old US-12
Serving 11:30 a.m. to 3 p.m.

Zippers, Thread,
Tapes, Yard Goods
Big Assortment
BASEMENT
DANCER'S

ELECTROLUX
VACUUM
CLEANERS
SALES and SERVICE
JAMES COX
Ph. 428-2931 or 428-8221
Manchester

WANT ADS

Fireplace Builder
Field stone mason, block and brick
mason, tuck pointing.
FREE ESTIMATES
Call 475-8025 after 3 p.m.
Patrick Grammatico
x40tf

Glass and Screen
Repair
We replace metal and wood win-
dows. Screens replaced in alu-
minum or wood frames.
Chelsea Hardware
Phone 475-1121

2-CYCO FUEL
For All 2-Cycle Engines
WHITE GAS
Available at
Gateway
Sports Centre, Inc.

SPORT SHIRTS
Hundreds
To Choose from.
All New.
DANCER'S

THORNTON
475-8628
JUST REDUCED—4-bedroom, play
or study area for the children,
family room with fireplace, walk-
out basement, 2 baths, close to high
school and middle school. \$29,900.
NEW LISTING—3-bedroom, com-
pletely carpeted, full basement,
beautifully decorated. Near Ele-
mentary school; 2-car garage. \$38,
500.
4-BEDROOM—2 baths, nice yard,
good location. Close to elemen-
tary school. \$27,500.
LARGE KITCHEN—3 bedrooms,
formal dining room, 1 1/2 baths on
fenced lot near high school. \$28,500.
WOODED—2 acres, 4 bedrooms,
family room, 2 fireplaces, a beau-
tiful setting. Owner anxious.
TWO FAMILY—Two, one-bedroom
apartments, large lot, good loca-
tion. Could be a money maker.
\$26,900.
BUILDING SITES—One, 2, 5, 10,
30, 35, and 40-acre parcels.

TRUCKS
1969 DODGE 1/2 ton
1967 INTERNATIONAL 1/2 ton
1967 CHEV Van
1966 CHEV Panel

PALMER FORD
Open Every Evening Till 9:00
All Day Saturday
Chelsea GR 5-3271

BIG
DISCOUNTS
Shop the
Bargain Floor
1/3-1/2 and more off
DANCER'S

THORNTON
Realtor - 475-8628
Eves:
Bob Riemenschneider 475-4121
Helen Lancaster 475-1198
John Pierson 475-2064
Robert Thornton 475-8557

RUMMAGE SALE—Friday, May
19, from 9 a.m. to 9 p.m., in Syl-
van Township Hall, 112 W. Middle
St., Chelsea. Rummage, collectibles,
handicrafts. Proceeds to Spaulding
for Children, an adoption agency
working to find homes for parent-
less children with special needs.
This event sponsored by Spauld-
ing's Auxiliary. x48

THORNTON
Realtor - 475-8628
Eves:
Bob Riemenschneider 475-4121
Helen Lancaster 475-1198
John Pierson 475-2064
Robert Thornton 475-8557

MEN'S
WORK CLOTHES
BASEMENT
DANCER'S

—SPECIALS—
1-LB. PKG. ARMOUR'S MIRA-CURE
Sliced Bacon 69c
KEYKO
Margarine 3 lbs. 79c
LARGE STALK
Celery 33c
FARMER PEET'S
Ring Bologna . . . lb. 69c
3- TO 4-LB. AVERAGE
Pork Roasts lb. 69c
3- TO 4-LB. COUNTRY STYLE
Spare Ribs lb. 69c

SCHNEIDER'S
MEATS - GROCERIES
PHONE 475-7600 121 S. MAIN ST.

Your Approval
is the
cornerstone
of our
business.

Staffan Funeral Home
"Funeral Directors for Four Generations"
124 PARK STREET PHONE GR 5-4417

LEVI'S
Big Selection
Men's, Ladies,
Boys'
at
DANCER'S

Rarin' To Go...
Your battery, that
is, after our depend-
able recharging!
We'll put your old battery back into
"championship form," ready to give
you many months of peppy starts,
dependable service.
UNION 76 OIL PRODUCTS
Jim's Union 76 Service
Tires - Batteries - Tune-Ups - Brake Service - Wheel Alignment
PHONE 475-2822 501 SOUTH MAIN

ELECTROLUX
VACUUM
CLEANERS
SALES and SERVICE
JAMES COX
Ph. 428-2931 or 428-8221
Manchester

—SPECIALS—
1-LB. PKG. ARMOUR'S MIRA-CURE
Sliced Bacon 69c
KEYKO
Margarine 3 lbs. 79c
LARGE STALK
Celery 33c
FARMER PEET'S
Ring Bologna . . . lb. 69c
3- TO 4-LB. AVERAGE
Pork Roasts lb. 69c
3- TO 4-LB. COUNTRY STYLE
Spare Ribs lb. 69c

SCHNEIDER'S
MEATS - GROCERIES
PHONE 475-7600 121 S. MAIN ST.

WANT ADS

WIFE—Husband's Yarn Shop beginning May 15, new hours: 10 p.m. to 9:00 p.m., Monday through Friday, Saturday and Sunday by appointment only. 48

ALLSTATE INSURANCE
AUTO - BOAT - COMMERCIAL
LIFE - HEALTH - HOME
Home Eves. or Week-ends for
H. MILES, Agent
GR 5-8334

GERANIUM, petunia and vegetable plants for sale. Policht Produce, 400 Stoffer Rd., north of Chelsea, baby clothing, Friday and Saturday, May 18-20. x48

WANT ADS

FOR SALE—Aluminum dock sun-port, assemblies and the annual reg. of dock installation and they're always 10% off for cash at Chelsea Lumber! 52

HOROSCOPE CHARTS CAST
Natal and progressed. Phone 434-0710. Ypsil.

Headquarters for
RED WING WORK SHOES
Foster's Men's Wear

TRASH AND TREASURES SALE
—5050 W. Huron River Dr., Dex-ter. Antiques, chairs, chest, canning jars, poker table, baby bed, and baby clothing. Friday and Saturday, May 18-20. x48

WANT ADS

R & H TREE EXPERT—Trimming, cabling, pruning, take downs. Fully insured. Free estimates. 475-8341. x48

1968 CHEV NOVA 2-dr. 8-cyl. auto. 8100 W. Stadium, Ann Arbor. 482-8555. x48

FOR SALE—Thoroughbred German Shepherd puppies. Phone 434-4805. x48

REDUCE EXCESS FLUIDS with Fluidex \$1.69—Lose weight safely with Diet-A-Diet, \$1.98 at Chelsea Drug. 48

1968 CHEVROLET 2-ton dump truck. Real good condition. Open Sat. 8:30 a.m. to 5 p.m. Mon., Tues. and Thurs. 8:30 a.m. to 9 p.m. Wed. and Fri. 8:30 a.m. to 5 p.m. Devon Lincoln-Mercury, 2100 W. Stadium, Ann Arbor. Phone 662-6555. 48

"KITCHEN ALLEY" is a helpful new display kitchen of quality cabinets in every price range. See it now at Chelsea Lumber. 52

Schaules Antiques
1450 Island Lake Rd.
Chelsea, Mich.

ART GLASS - PRESSED GLASS PRIMITIVES - FURNITURE
Bought and Sold
PHONE 475-7302

GET YOUR POOL READY for summer. Complete line of swimming pool chemicals. 10% discount on all over \$10.00. Underground pools installed complete. Prices start at \$3,200. Hilltop Plumbing, Inc. Ph. 475-2949. 50

HORSESHOEING — Phone 1-697-8743. x50

Quality Evergreens
Spreading and Hicks Yew, Pyramid and Globe Arbor Vitae, Pfitzers, Birch Clumps, Mountain Ash, Flowering Crab, Norway and Crim-son King Maples. You dig your own. All State Inspected. Free Estimates.

Faist's Evergreen Nursery
11862 Trist Rd., Grass Lake
Ph. (517) 822-4588. x2

GARAGE SALE — Saturday, May 20, 8 a.m. to 6 p.m. Old gas, electric, railroad globes, bottles, frames, books, prints, appliances, magnet wire, tools, grill, antiques, glassware, collectibles, miscellaneous. 2930 N. Parker Rd., mile west of Dexter off Dexter-Chelsea Rd., second house on left. x48

WANT ADS

HIRE A VETERAN—Painting and roofing. Experienced, reliable, reasonable. Small jobs welcome. References. Free estimates. 475-8771 between 4 and 9 p.m. x48

WANTED—8-bedroom downstate flat or 2-bedroom house. Will accept 8 bedrooms. Call 973-0675 or 475-1288. 48

NEED RAILROAD TIES? Try 4' x 8" rough-cut redwood ties. 8 to 20 ft. lengths. 40¢ per ft. at Chelsea Lumber Co. 48

BABYSITTER WANTED to live in. For 2 school-age children. Call 475-8100 or 498-2818. 48

NOTICE—I will not be responsible for debts contracted by anyone other than myself after April 27, 1972. Allen Roy Green. 48

The Little Flower Shop
3451 Waltrous Rd.
Chelsea, Mich.
475-8808

FLOWERS
Beautiful Roses,
Carnations, Gerberas,
and other spring plants.

TRENCHING—4" to 16" wide, 12' & depth. Trenching, drainage, water and electrical lines. Will install. Ph. 475-7611. x61

SCENIC TRAIL RIDES—Sharon Hills Ranch. Call noon or evenings. 428-9452. x48

FOR SALE—9-ton Coby Farm wagon. New rack, 7 1/2 x 14. Phone 475-9351 after 5 p.m. x48

HANDYMAN for well-point, painting, yard and beach work. 475-8701 after 7 p.m. x48

ROBERT PATRICK for home improvement, building and maintenance. Ph. 428-8501. 48

ANTIQUES SHOW and Sale by Ann Arbor Women's City Club, 1830 Washburn Ave., Ann Arbor, May 18-19, 12 to 10; May 20, 12 to 6. x48

RUMMAGE SALE & BAZAAR—Spaulding for Children Auxiliary; Friday, May 19, 9 a.m. to 9 p.m. Sylvan Town Hall will be open Thursday, May 18 from 10 a.m. to 6 p.m. to deposit rummage. 48

BABYSITTING in my country home near Chrysler Proving Grounds. Preferred age 2 and up. 475-2865. 49

IT'S SPRING TUNE-UP TIME—Get your lawn mower ready for the grasscutting season. Call A&K Mower Service. Free pick-up and delivery. Free estimates. Call 475-2925. 50

USED COUCH and chair for sale. \$25.00. Call 475-2472 after 6 p.m. x48

VOLKSWAGEN engine wanted. Ph. 475-2889. x49

WANT ADS

SOIL SALE—Inland vinyl and lin-oleum. Also tile, Armstrong and Volcanum. War. Installed by skilled craftsmen. Estimates, terms. Merkel Bros. 475-8621. x48

SMALL FAMILY wants to rent duplex or house with three bedrooms within 15 miles of Chelsea area. Will give references. 475-1159. x50

For The Outdoor Enthusiast
4-BEDROOM HOME across from State Conservation land. Well built with easy care in mind. All large rooms and full basement. Reasonably priced at \$26,000 because it needs finishing.

Willis Real Estate
(517) 822-8481
(517) 536-4075 x48

ANTIQUES MARKET
Sunday, May 21, Farmers Market, Detroit St., Ann Arbor. Antiques only. Lots of furniture, cupboards, chairs, pie safe, dry sink, pewter cupboard, exceedingly fine grained blanket chest, Chippendale swing leg table, arm chair, sausage & ring turning, 1690-1710, dated Civil War print, photographs, music boxes, collection of books, Chess, Findlay Onyx, Asian antiques; 11 a.m. to 5 p.m. x48

WANTED TO RENT—4-bedroom home with land, to start renting mid-July or August. Ph. 683-2131. x48

GARAGE SALE—Dishes and other miscellaneous items. Friday and Saturday, May 19-20, 9 a.m. on 745 Forest, Dexter. x48

58 VW Dunebuggy, no body, 14" slotted wheels, runs good, \$125. Mini-bike, \$25. Ph. 475-8942. x48

APARTMENT FOR RENT—1 child and no pets. Also 15 h.p. outboard motor for sale. Ph. 475-7833. x49

FOR SALE—Irresistible puppies. Future hunters. Chesapeake retriever and Beagle. Ph. 475-7846. x49

FOR SALE—Volkswagen body parts. Cheap. Ph. 475-2893. x48

FOR SALE—Holtzman trombone, in good condition. Ph. 475-7878. 48

FOR SALE—Two 26" boys' bicycles, one with basket and kiddie carrier, \$30 and \$35. Come to 8171 Mt. Hope Rd. 48

WANTED—Mechanic. GM experience preferred, but not necessary. Paid holidays. Hospitalization. Uniforms. Apply in person to Ted Faust or Graham Sprague at Sprague Buick-Olds, 1500 S. Main, Chelsea. x48

DUPLICATOR—Model 80. \$100. Polyester shag carpet, yellow-gold, 9'6" x 14', \$50. Ph. 426-8838. x48

BIG, BOLD, BEAUTIFUL blood of champions—St. Bernard puppies. Mastery Woods Kennel, Ex. 428-4831. x50

FOR SALE—Side-by-side white refrigerator-freezer, 19 cu. ft. Beautiful condition. (517) 851-2566 after 10 a.m. x48

FOR SALE—18 lots. Call any day except Saturday. Fred Ewald, 475-8866. x48

FOR SALE—Single bottom 16" plow with 3-point hitch, 6' blade, brush, hog. Ph. 475-2679. x48

REFRIGERATOR for sale. 7936 5th St., Dexter. 426-8314. x21

REFRIGERATOR for sale. 7936 5th St., Dexter. 426-8314. x48

FOR SALE—Maytag portable washer and portable dryer with stand. Ph. 475-2172. 48

FOR SALE—Baler twine, \$6.25 per bale. Carl Heller. Ph. 475-8304. x2

KITTENS—Extra nice, long-haired, unusual colors and markings. Litter-trained. Free. Ph. 475-2952 mornings or after 4 p.m. 48

LOST, Monday on Wilkinson St., large Siamese cat. Blue-gray paws and face, notch in ear. Reward. Ph. 475-2944. 48

WANTED—Site to build a home in Chelsea area. Call 475-8651, ext. 217. 49

GARAGE SALE—May 19-20, 9 a.m. to 5 p.m., 321 Grant. x48

HAVING SOLD our place at 755 Cavanaugh Lake, there will be a garage sale. Maytag washer, color TV, awning and dinette, etc. May 20-21, 10 a.m. to 6 p.m. x48

PUBLIC CARD PARTY, 8 p.m., May 20, Masonic Temple. Sponsored by OES. x48

FOR SALE—21-inch, self-propelled lawn mower. Like new. Phone GR 5-8442. x48

1000 FREE personal address labels \$1.50

Now Available at
The Chelsea Standard

WANT ADS

MATURE WOMAN to care for four children, ages 4-9. Some housework. Three days a week. Own transportation. Ph. 475-8993 after 6 p.m. x48

FOR RENT—Unfurnished 3-bedroom house in town. Immediate occupancy. Security deposit required. Ph. 475-5381. 48

FOR SALE—Triple dresser, \$50; 2 Hollywood bed frames, box spring and mattress, \$40 each; carpet, \$35; 2 end tables and coffee table, \$20; old chairs, \$33 N. Main. See manager. 48

FOR SALE—9'x12' rug, in good condition. 408 W. Middle. Ph. 475-8581. x49

FOR SALE—1962 Mercury Comet, used condition. Ph. 475-7611. 50

WANTED TO BUY—Farm, suitable for livestock. Write Box No. 33, Gladwin, Mich. 48824. x50

NEW 55-gal. oil drums, \$3 each. Sprague Buick-Olds, 1500 S. Main St., Chelsea. 48

Legal Motions Filed By Edison In Electric Power Line Dispute

As expected, the Detroit Edison Co. has filed three motions in Probate Court concerning the proposed electric transmission line to be built through portions of Washtenaw County.

On May 4 the court-appointed three-man commission found no necessity in the case of nine parcels (20 through 28) in the proposed corridor. These properties are generally located in the Lima-Freedom township area on the fringe of the proposed Mill Creek Park site. Inasmuch as the power line will have to be rerouted to skirt the park area, it is felt that the commission believed it could also avoid these properties when it is rerouted. However, the commission does not have to make public the reasons for their rulings so the park explanation for the no necessity decisions is purely conjecture at this point.

The first motion, which will be ruled upon by Probate Court Judge Rodney E. Hutchinson, asks that the court set aside the no necessity rulings on the parcels concerned. The second motion asks for confirmation of the project necessity but asks that the part of the report which states the no necessity rulings be set aside. The third motion asks for confirmation of necessity for acquiring 16 parcels and asks that a hearing date be set for damages.

Judge Hutchinson is expected to rule on the motions Monday, May 22.

This controversial issue is far from being resolved. Further appeals are expected by property owners where necessity was found by the commission.

Most people can stand tragedy but few can master the small irritations of life.

Trackmen Qualify Two For State Meet

Chelsea High school trackmen scored only 1/2 points in the Regional Meet held at Michigan Center Saturday, May 13, but two members of the team, Dave Buxton and Tim Lancaster, will go to represent the school in the state competition May 20 in East Lansing.

Buxton placed second in the mile with a time of 4:34 and Lancaster claimed fifth place in the pole vault with a 12'5" effort.

Ordinarily Lancaster would not be eligible for the state meet with his fifth-place finish but his height Saturday equaled the eighth-place vault in last year's state meet and was considered enough to qualify him for this year's competition.

Coach Bert Kruse believes his runner Buxton "has a good chance" of placing in the state meet. "4:32 placed last year and he is capable of doing that," continued Kruse.

Though not qualifying for the state meet, Bill Tate finished fifth in the high jump with a jump of 5'10".

Chelsea's final standing in the 19-team field has not been officially determined. Saline was the highest finisher in the SEC with 23 points for fifth place.

TODAY'S THOUGHT

By LOUIS BURGHARDT

In Aesop's Fables ("The Peacock and Juno") the story is told how the peacock petitioned Juno and pleaded for the voice of a nightingale. Juno refused. The peacock persisted and pointed out that he was her favorite bird. Juno finally exclaimed, "Be content with your lot; one can not be first in everything."

The fable really holds true in life. Discontentment is a destructive mood and causes continual conflict within one's self. It produces troubled minds and often troubled bodies.

Some people think contentment can be found in wealth and riches. They are mistaken. Contentment can be found with or without riches, by the rich and poor alike. In our opinion, we are inclined to agree with the man who said, "Contentment is being satisfied with what you don't have. . . including ulcers!" It would be interesting to know whether you too share that opinion.

BURGHARDT FUNERAL HOME, 214 East Middle St., Chelsea, Mich. Phone 475-4141.

—SPECIALS—

ECKRICH ALL-MEAT
Sliced Bologna . . . lb. 75c

SWIFT'S PREMIUM
Sliced Bacon, 1-lb. pkg. 69c

1-LB. BAG BRACH'S
Spicettes Candy . . . 29c

12-OZ. CAN MINUTEMAID
Lemonade . . . 2 for 47c

MIRACLE WHIP
Salad Dressing . . . qt. 62c

Bulk and Package Garden Seeds
White and Yellow Onion Plants and Sets.

KUSTERER'S FOOD MARKET

DIAL 475-2721 WE DELIVER

BANK AUTO LOANS ARE BEST!

ANY TRIP YOU MAKE will be more pleasant, if the car you drive is financed the Bank Way—economically, conveniently and with local people.

JUST MARRIED

THANK YOU

THANK YOU

THANK YOU

THANK YOU

THANK YOU

THANK YOU

THANK YOU

THANK YOU

THANK YOU

THANK YOU

THANK YOU

THANK YOU

THANK YOU

THANK YOU

THANK YOU

THANK YOU

THANK YOU

THANK YOU

THANK YOU

THANK YOU

THANK YOU

THANK YOU

THANK YOU

Live in the community that compliments your way of living:

W.C. BEST HOMES
SPRING SHOWER OF VALUES

CHELSEA \$23,500

On your lot or select one of ours. Ready to move into—Includes the following:

- ★ Fully Carpeted
- ★ Range, Refrigerator
- ★ Full Basement
- ★ Well and Septic
- ★ Maintenance Free Exterior
- ★ 1 Bath
- ★ 2-Car Garage
- ★ Complete with storms & screens

Best Homes are just perfect for a growing family. They're the cream of the crop. Real, old-fashioned craftsmanship. Quality features. Everything you could ask for in a home. The living's great in a Best home.

Appointments At Your Convenience
Office Hours: 9-5
12290 Jackson Rd., Chelsea

Office.....475-2828 Brighton Office.....227-6410
Blue Ribbon Homes Featuring Real Old-Fashioned Craftsmanship

W.C. WEBER CONSTRUCTION CO.
"Chelsea's Premier Builder"

50 Gallons

This coupon good for 50 free gallons of gasoline with the purchase of 4 or 25 free gallons with the purchase of 2 new Atlas passenger tires at participating American Oil Dealers.

Atlas Pycron 2 + 2
Atlas Pycron
Atlas H.P. 88 Series

Atlas Grip-Safe
Atlas Weathergard
Atlas Goldenrac

Offer good April 1 to June 30, 1972

This coupon is worth 50 gallons of gasoline.

Maybe even your life!

How are your tires? Government safety studies show that dangerously worn tires are 10 times more likely to have a flat than new tires.

So take this coupon to your nearby American Oil Dealer. Negotiate a deal with him. Get his best price. And on top of that, we'll give you 50 free gallons of gasoline with the purchase of four new Atlas passenger tires. Or 25 free gallons with the purchase of two. You know they've got to be good — because when you buy a tire from us, we both live with it.

FRED'S STANDARD SERVICE
889 South Main St., Chelsea Phone Chelsea 475-2804

OFFER GOOD ONLY AT

FRED'S STANDARD SERVICE
889 South Main St., Chelsea Phone Chelsea 475-2804

MASON'S CORNER
Don't run from town to town, And store to store.
Let Stan the Man Bring the store to your door.

MASON'S SHOES IS OFFERING A NEW SALE FOR THE MONTH OF MAY AT A SAVING FROM \$2 TO \$5

Announcing Bargains on the Following Items:

FOR MEN: JUMP SUITS, COATS, SLACKS, SHIRTS

FOR WOMEN: HOT PANTS, DRESSES, 19" HOT PANTS BOOTS, PANTY HOSE (NUDE LOOK)

For Appointment, Call 475-7576 after 6 p.m.
YOUR AUTHORIZED & LICENSED SALESMAN
EDDIE (STAN) STANLEY

CHELSEA STATE BANK

Member Federal Reserve System **FDIC** Member Federal Deposit Insurance Corp.

Girl's Track Team Loses To Grass Lake

Chelsea High school girl's track team went down to defeat Thursday, May 11 at the hands of Grass Lake, 44-38.

Though placing consistently in the dash and field events, the team simply does not have the depth to compete equally with other larger and more experienced teams. The team is generally comprised of freshmen with very few upperclassmen.

Volunteer advisor and coach John Bauer feels that, for a small town,

the girls have tremendous potential but they are hampered by the fact that they don't have a full-time female coach to help them with their training. Bauer said that he has been unable to spend a great deal of time with them this year and modestly says that he "isn't very well qualified to instruct them anyway." He feels the girls would benefit tremendously from a regular faculty coach who could supervise workouts and offer technical assistance.

The girls currently work out on their own on an irregular basis.

Next year girl's competition is scheduled to become a fully sanctioned part of the high school athletic program throughout the state. Bauer hopes that Chelsea High school will institute a full athletic program for girls which will allow them to retain a female faculty member as coach for team sports.

As last year's runners-up in state competition, this season must be rather disappointing for the squad. However, it is a young team and if this year's freshman crop returns next season, they could be a powerhouse.

Though a losing effort, Thursday's meet was highlighted by several outstanding performances, including a record-setting run in the 80-yd. hurdles and a tremendous run in the 440 by a newcomer to track.

Peggy Kraai, who has been a consistent point-scorer all season, won the 100-yd. dash in a time of :11.9 and tied her own school record in the 80-yd. hurdles with a time of :11.5 which was only good enough for second in the meet.

Bauer was ecstatic about the performance of freshman Jodi Daniels who placed second in the 440-yd. dash. This was only the second time young Jodi had competed in the event and she has done very little training this year.

"Jodi could become the best 440-yd. runner that Chelsea has ever had with a reasonable amount of practice," commented Bauer after the meet.

Robin Terns finished third behind Miss Daniels in the 440 with a time of :17.5.

Janet Sibley is practically a one-woman team for the Bulldogs, taking points in three events as well as anchoring the winning 440-yd. relay team. She took first in the high jump, 5'3", and the 220-yd. dash, :28.1, as well as a second in the shot put with a toss of 29'3". Ann Treado finished third behind Sibley in the high jump with a 4'8" effort.

Lori Shrader claimed the third-place spot in the long jump with a leap of 13'2".

Bonnie Wengren finished first in the 50-yd. dash, recording a time of :6.4 in addition to third-place honors in the 100-yd. dash with a :12.3.

The final points of the day came when the team of Kraai, Wengren, Pat Poertner, and Sibley won the 440 relay with a time of :55.1.

Following Wednesday afternoon's meet with Homer High school, the girls will take on Ann Arbor Pioneer on Wednesday, May 24 and Dexter the following day. The junior high squad will meet SSCarlett Junior High on May 24 also.

Junior High Concert . . .

(Continued from page one)

selections to be performed are "Let There Be Music," "Now Let Every Tongue Adore Thee," "Joy to the World," "Pollution," and other songs.

The public is invited to attend this program. There will be no admission charge.

Telephone Your Club News To GR 5-3581.

Track Team Rolls Over Dexter, 75-48

Chelsea thincads had an easy time of it in winning their final dual track meet of the year, a make-up meet with Dexter, by a 75-48 margin Monday, May 16.

The Bulldogs dominated nearly every event, jumping out to an early lead with four first-place wins in the field.

Randy Seitz won the shot put with a toss of 46'9/4". Craig Coltre took the long jump with 19'1/4". Roger Fitch claimed the top spot in the high jump with a 5'10" effort, and Tim Lancaster easily won the pole vault with 12'5".

Chelsea swept the high jump with Bill Tite and Rick Sweeney finishing close behind winner Fitch with identical jumps of 5'8".

Other points in the field included Lee Ferguson's second in the long jump and Don Pierson's third at 10'6" in the pole vault.

Chelsea controlled the dashes with Marty Cashdollar and Ishmael Picklesimer finishing first and third in the 100 with times of :10.6 and :11.3, respectively. Carl Gauss took the 220 in :24.3 with Dale Poertner finishing third. Lee Ferguson took the 440 with a time of :56.1.

Craig Coltre was unseated from his more familiar first-place spot in the hurdles but did manage two seconds in the 120-yd. high hurdles and the 180-yd. lows in times of :16.8 and :21.8. Bill Tite, running for the first time in the high hurdles claimed third-place points with a time of :17.8.

Jeff Marshall and Jeff Van Riper finished second and third in the 880-yd. run with times of 2:08.6 and 2:11.6 before Dave Buxton and Jim McGinn burned up the track with first and second place finishes in the mile. Buxton's winning time was 4:51.8.

Howard Schenk took third in the two-mile event with a time of 11:30.6.

Gauss, Cashdollar, Dan Bertke, and Ferguson teamed up to win the 880-yd. relay in a time of 1:37 and the team of Ferguson, Coltre, Marshall, and Buxton won the mile relay in 3:42.9.

The team will now compete in the conference meet to be held Thursday, May 18 in South Lyon. This is Chelsea's last chance to defeat league-leading Saline and gain a tie for the conference crown. Their chances, of topping high-flying Saline are considered "not too good," but stranger upsets have occurred in sports.

Field events for the conference meet will begin at 3 p.m. with preliminaries for the dashes and hurdles beginning at 4:30 and finals scheduled for 7 p.m.

Consumers spent an average of \$275 per person on clothing and shoes in 1971. Half of the increase was caused by inflation.



Mrs. Joseph Martin Nyies

Debra Jean White, Joseph Nyies Wed Friday at St. Mary Church

Debra Jean White and Joseph Martin Nyies exchanged wedding vows before the altar of St. Mary Catholic church Friday, May 12. The Rev. Fr. Francis Wahowiak officiated at the 7 p.m. service.

The bride and bridegroom are both former residents of the Chelsea area. The new Mrs. Nyies is the daughter of F. Delbert White, 325 Mechanic, Stockbridge, and Mrs. Floyd Uter, 8881 Stull Rd., Grass Lake. The bridegroom is the son of Mr. and Mrs. Joseph Nyies, 17300 Waterloo Rd.

The bride chose a white gown of cluny lace with flounce and fitted bell sleeves accented by a satin pull-through ribbon. Her headpiece was a matching cluny lace cathedral length mantilla. She carried a bouquet of white roses.

Ann M. Nyies, of the Waterloo Rd. address, served as maid of honor, wearing a blue long-sleeved satin and chiffon empire-waisted gown. White lace trimmed the bodice and cuffs.

Mary M. Nyies, 607 Church, Ann Arbor, and Mrs. Douglas Rowe, 400 E. Michigan Ave., Grass Lake, attended the bride as bridesmaids. They were dressed exactly as the maid of honor.

The mothers of the couple were dressed alike in blue long-sleeved street-length dresses. Scott and Tracy Pickett of Jack-

son also attended the bride with the little flower girl wearing a dress of pink chiffon over pink satin.

Douglas Rowe of Grass Lake, acted as best man, while David Nyies and Mark Blough seated guests for the ceremony.

A reception at the Chelsea Rod & Gun Club immediately followed the service.

The bride is a 1969 graduate of Grass Lake High school and currently is employed at Gilbert's Steak House, Jackson. The bridegroom is a 1964 graduate of Chelsea High school, served a tour of duty in the U. S. Army and is currently employed by the Good-year Tire and Rubber Co., Jackson.

The mothers of the couple were dressed alike in blue long-sleeved street-length dresses. Scott and Tracy Pickett of Jack-

The mothers of the couple were dressed alike in blue long-sleeved street-length dresses. Scott and Tracy Pickett of Jack-

The mothers of the couple were dressed alike in blue long-sleeved street-length dresses. Scott and Tracy Pickett of Jack-

VFW Auxiliary Name Delegates to State Convention

Four Chelsea delegates will be attending the Michigan State Convention of the Ladies Auxiliary to the Veterans of the Foreign Wars. Representing Auxiliary No. 4076 of Chelsea will be Geraldine Klink, president; Mary Kniss, treasurer; Lucy Platt, conductress; and Eulalie Packard, color bearer. The convention is to be held in Grand Rapids, June 15-18.

Salem Grove Church Mother-Daughter Banquet Held Saturday

A Mother and Daughter Banquet was held at the Salem Grove United Methodist church Saturday evening May 13. There were 108 in attendance.

The tables were decorated in yellow and green. Carnation and chrysanthemums were used in the centerpieces. Favors were made by the Young Women's Group. Ornamental dolls were presented to several people in the group.

The Rev. and Mrs. Harry Woods favored the group with a duet. Nadine Artz told of their cruise on the Nieuw Amsterdam to South America and the West Indies. A toast to the mothers was given by Betty Sanderson and a toast to the daughters was given by Mrs. Rose Weeks.

KINDER KLUB
Kinder Klub met Tuesday, May 9, at the home of Mrs. Dan Ewald. Mrs. Duane Downer was co-hostess. Twelve members were present. A business meeting was held with officers reading their annual reports.

Mrs. Sharon Robards, past president, installed new officers, which are as follows: Mrs. Duane Downer, president; Mrs. Edson Whitaker, first vice-president; Mrs. Loren Keezer, secretary; Mrs. Norman Bauer, treasurer; Mrs. Fred Hoffman, auditor-parliamentarian; and Mrs. Larry Koch, historian.

Mrs. Sharon Robards was presented with a charm bracelet in remembrance of our club by Mrs. Fred Hoffman.

Husbands' night was discussed and is to be held at the home of Mrs. Duane Downer on June 3.

Subscribe Today to The Standard!

ROCKING M RANCH

Morgans & Arabians
STUD SERVICE
STOCK FOR SALE

Phone 426-8110
8060 N. Territorial
Dexter, Mich.



Everyone Knows
For Expert Hair Care
THE HOUSE OF ORIENT
Hairstylists set the pace
for others to follow

PHONE 475-8196 103 W. MIDDLE, CHELSEA

EDWIN H. MURTO & ASSOCIATES

AUCTIONEER & REAL ESTATE BROKERS
600 Long Lake, Chelsea, Mich. (313) 475-1205

COMPLETE AUCTION SERVICE

Personal & Real Estate Property

None Too Big or Too Small for Us!

When your day of retirement arrives, when you wish to cut down your operation, or wish to sell for any reason, it will be to your advantage to contact us. We have the experience, knowledge and ability to perform the one service to make a successful auction sale.

Always A Fair Market Price —
Determined By Honest Competitive Bidding

FOR QUICK CASH ON A SPECIFIED DATE
USE OUR METHOD OF SELLING YOUR PROPERTY.

Planning a Party ... for a Graduate?



Order Personalized Napkins

CHS COLORS

Deep blue, scalloped edged
paper napkins with name
and class in gold.

LUNCHEON and BEVERAGE
SIZES



The Chelsea Standard

300 North Main Street

Telephone GR 5-3581

GRADUATION GIFTS

SPECIAL RED TAG SALE

TIMEX WATCHES . Buy Now and Save

YOUR CHOICE SUNMARK OR WESTCLOX

TRAVEL ALARM CLOCKS \$3⁸⁸

REG. \$3.95

PEN & PENCIL SETS Now \$2⁵⁰

REG. \$25.98 LADY SCHICK

MIST HAIR CURLER Now \$18⁸⁸

REG. \$14.95

HAIR STYLING DRYER Now \$9⁹⁹

REG. \$4.95

PARKER DESK SET . . . Our Price \$4²⁰

REG. \$24.95 KODAK

INSTAMATIC 55X CAMERA, Now \$15⁸⁸

SYLVANIA BLUE DOT

FLASH CUBES 99¢

Good Selection of Radios at Special Discount Prices.

AMERICAN GREETING GRADUATION CARDS NOW ON DISPLAY

Shop Early While the Selection Is Good!

BUDGET-WISE STORE

Chelsea's First Discount Store

116 South Main Street

Phone 475-7501

ATTENTION, CAMPERS! VILLAGE MOTOR SALE CAN OFFER YOU A PICKUP WITH A...

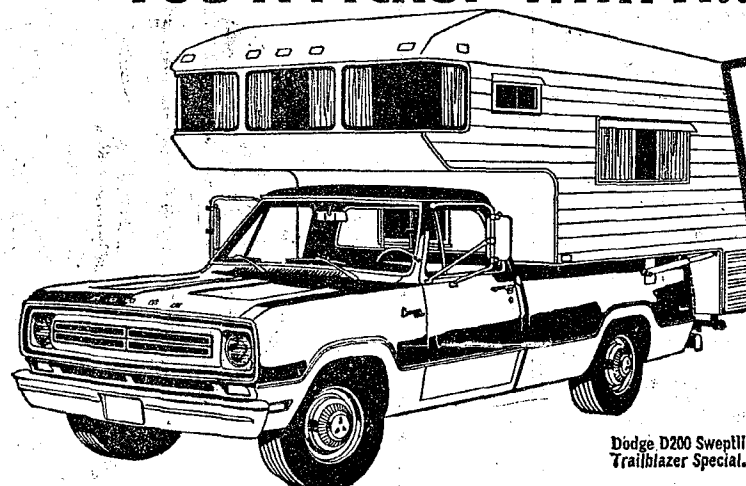

Dodge D200 Sweptline Trailblazer Special.

FREE

AUTOMATIC TRANSMISSION.

The Dodge Boys Have It All!

- ★ GREAT CARS.
- ★ GREAT DEALS.
- ★ GREAT SAVINGS.
- ★ BACKED BY DEPENDABLE SERVICE.

Shop Now—During
Dodge Dealin' Days
at **VILLAGE MOTOR SALES, INC.**
1185 MANCHESTER ROAD
CHELSEA, MICHIGAN

CHECK
OUT THE
DODGE
TRAILBLAZER
SPECIAL
NOW!

THESE ARE
THE GOOD GUYS
TO SEE.

TOM STOCK
PAUL SIMON

DEPEND
ON THE
DODGE
BOYS

Dodge 
AUTHORIZED DEALERS

Community Calendar



Lyndon Study Club, Thursday, May 18, at Lyndon Town Hall, all day meeting beginning at 10 a.m. to work on a quilt.

Cub Scout Pack 445, five mile hike, Saturday, May 20, 9:30 a.m. Meet at the home of Dave Rowe, 157 E. Summit.

Cub Scout Pack 445, family swim party Monday, May 22, 7-9 p.m. Meet at the high school parking lot.

Orientation classes for adult volunteers at St. Joseph Mercy Hospital will be held May 22-24, 7-9:30 p.m. All three classes are required. Teen-age volunteer classes, June 19-23. For further information contact the volunteer office, 665-4141.

Chelsea Camera Club, Sylvan Township Hall, Tuesday, May 23, 7:30 p.m. Program: "Vacation in Mexico" by Kathleen Chapman. Guests welcome.

Milan High school alumni reunion Sunday, June 11, noon, 920 North St. Buffet dinner. Bring table service and food to pass.

Boy Scout Troop 422 will sponsor a boating class Saturday, June 3, 10, and 24, 9-11:30 a.m., Chelsea High school cafeteria. Information call Cecil Clouse, 475-3562 after 4:30 p.m.

Chelsea Community Fair Board meeting, May 23, 8 p.m. at Fairgrounds.

Kinder Klub spring dinner at "Hillside" in Plymouth, May 24. Meet at Clara Ewald's by 6:30 p.m.

American Legion Auxiliary and VFW Poppy Sale, Friday, May 19.

Sixth District Convention of the Ladies Auxiliary to the Veterans of Foreign Wars, Sunday, May 21, in Monroe.

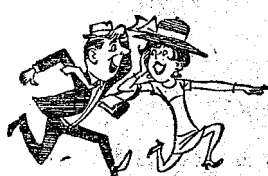

You Should See
"KITCHEN ALLEY"
at Chelsea Lumber

The Great Good Looks that are surprisingly cool and light.

Suits, sport coats and slacks with a great emphasis on keeping you cool. Lighter weight knits and other fabrics. Even the colors and patterns are low intensity to keep your body temperature down. And the new shapes give you more freedom to move, so they'll feel good as well as look good.

SUITS
\$85 to \$115
SPORT COATS
\$55 to \$70
SLACKS
\$16 up.

Curlee



STRIETER'S MEN'S WEAR

"The Place To Go for Brands You Know"

M-Teens (volunteers for the Chelsea Community Hospital) orientation Saturday, May 20, 1 p.m. in the hospital cafeteria. A movie will be shown and there will be a tour of the hospital.

VFW Auxiliary social meeting Monday, May 22, 8 p.m. in the Rebekah Hall. Guests welcome.

Girl Scout Cluster meeting, Monday, May 22, at 12:30 p.m., home of Mrs. Charles Schmunk, 625 Freer Rd. All troop leaders, assistant leaders and troop committee members asked to attend.

Rummage sale and bazaar, Spaulding for Children Auxiliary, Friday, May 19, 9 a.m. to 9 p.m. Sylvan Town Hall will be open Thursday, May 18, from 10 a.m. to deposit rummage. adv48

Annual Masons and Stars smorgasbord, Sunday, May 21, from noon to 5 p.m. at the Dexter Masonic Temple. Adults \$2 and children 12 and under \$1. adv48

St. Mary's annual rummage sale to be held June 16-17. adv48

Inquiries regarding the Chelsea blood bank may be directed to Harold Jones in the event that Mrs. Dudley Holmes is unavailable, or to Mrs. Pauline McKenna, American Red Cross in Ann Arbor, 971-5300.

Ann Arbor Women's City Club will hold its fourth Antiques Show and Sale May 18, 19 and 20 in the clubhouse at 1830 Washtenaw Ave., Ann Arbor. Show times will be from noon to 10 p.m. Thursday and Friday and 12 to 6 p.m. Saturday.

Older Adult Group of the Methodist church, May 20, 12:30 in the social center of the church for a pot-luck dinner. Please bring your own service and a dish to pass.

May Birthday pot-luck dinner at the Korner House, May 18, at 6:30 p.m. Committee, Katherine Dorr, Jim and Thelma Eisemann.

Chelsea Rebekah Lodge No. 130 has postponed their family pot-luck supper from May 9 to June 13. Members note change of date.

American Legion and Auxiliary hospital equipment available by contacting Don O'Dell at 475-8249.

Chelsea Co-operative Nursery now accepting applications for afternoon non-assist group only.



CRIBBAGE TOURNAMENT WINNERS: Rick Gilmore, Chelsea Jaycees co-chairman, presents cribbage tournament winner Ralph Casselman with a hand-carved cribbage board. Other winners (to the right of Casselman) include Mrs. Alice Moore, second place; John Norris, third place; and Fremont Boyer, fourth place.

R. Casselman Wins Cribbage Tournament

Ralph Casselman, 106 W. Middle, was the winner of the Chelsea Area Cribbage Tournament, sponsored by the Chelsea Jaycees. Presentation of awards was made by Rick Gilmore, Jaycee co-chairman, after the final games Monday, May 15.

Other winners included Alice Moore, second place; John Norris, third place; and Fremont Boyer, fourth place.

Casselman was presented with a hand-carved cribbage board donated by Olie Johnson. Mrs. Moore, Norris, and Boyer received plaques. Each of the eight semi-finalists received a deck of cards.

For further information contact Loren Keezer, 475-3431 or 475-2766.

Phone Shari Roberts, 475-7522 or 475-8904.

Chicken Bar-B-Q, Sunday, May 28, on Old US-12. Serving from 11:30 a.m. to 3 p.m. Sponsored by Chelsea K. of C. adv48

Pap tests are free for all area women, Tuesday mornings, at St. Joseph Mercy Hospital, Ann Arbor. Call American Cancer Society office, 668-8857, for appointment.

Chelsea Social Service, second floor of the Municipal Building, is open each Tuesday and Thursday afternoon from 2 p.m. to 5 p.m. to assist persons with problems, either through counseling, or referral to other agencies, when indicated. Limited financial help may be given. The office also maintains a clothing depot for new and used clothing and bedding which is given without charge.

BIRTHS

Twins, Paul Alan and Stephanie Ann, May 7 at St. Joseph Mercy Hospital to Mr. and Mrs. Richard Huston, Sauer Dr., North Lake. Maternal grandparents are Mr. and Mrs. Vincent Stahl of Gregory, and paternal grandparents are Mr. and Mrs. Raymond Huston of Chelsea.

The Veterans of Foreign Wars Poppy sale has been conducted nationwide since 1922. The proceeds are used exclusively for the aid, relief and comfort of disabled and needy veterans, and the widows and orphans of deceased veterans.



In case of fire do you have "ready money" to rebuild? Better get
Auto-Owners
Fire Insurance
See your A-O Man

A. D. MAYER
AGENCY, INC.

"Your Protection Is Our Business"
115 Park St. Chelsea
Phone 479-5061

Auto-Owners
INSURANCE COMPANY
Home office at Lansing, Mich.

Plans Underway For Observance of Memorial Day

It's time to start getting ready for this year's annual Memorial Day parade Monday, May 29. The parade is scheduled to form at 8:30 p.m. in the Municipal Parking Lot and will step off at 10 a.m. sharp.

The parade will follow the usual route through the village, concluding with a memorial ceremony at the cemetery. This year's officials will be Donald O'Dell, parade marshal, William Schrader, officer of the day, and Ray Lutovsky, master of ceremonies, with Dr. Gorton Riethmiller speaking at the cemetery.

For further information contact Loren Keezer, 475-3431 or 475-2766.

CHS Students Win in State Forensics

Representatives of Chelsea High school forensics were among the winners of the State Spring Competition held Saturday, May 13, at the University of Michigan.

Marvin Guster, sophomore, placed ninth in declamation; and Dan Gaunt, senior, placed fifth in men's extemporaneous.

More than 300 students from all over Michigan participated in the competition.

The Michigan High School Forensic Association, sponsor of the competition, awarded Gaunt a gold pin and Guster a certificate in recognition of their achievements. The Chelsea High school students represented the Southeast Michigan region in the competition.

High school forensic coaches served as judges for the competition. Chelsea High school Coach William Coelius acted as judge for humorous readings and women's extemporaneous.

Michigan Week Activities Start This Saturday

Village President A. E. Fuiks today proclaimed the week of May 20 through May 27 as Michigan Week.

His proclamation reads as follows:

"We anticipate observing the 19th annual Michigan Week in Chelsea and throughout the state during the third week of May. This will once again be an opportunity for us to show our pride in our community and in Michigan itself.

"Michigan Week is unique because we, the people, enter into this volunteer program so wholeheartedly, because we fashion our local programs to fit the interests of our own community. Michigan Week is essentially an educational program, not only because our schools utilize it so well, but because we all continue to learn more about our state and community by working together in these endeavors.

"Michigan Week embraces eight days, each day giving special emphasis to an important part of life in Michigan: Saturday, May 20, Community Pride Day; Sunday, May 21, Spiritual Foundations Day; Monday, May 22, Government Day; Tuesday, May 23, Heritage Day; Wednesday, May 24, Livelihood Day; Thursday, May 25, Education Day; Friday, May 26, Hospitality Day; Saturday, May 27, Youth Day.

"Michigan—Land of Hospitality" is the Michigan Week theme, and it behooves each Michigan citizen to do his or her part each week of the year toward making that theme an effective one.

"Therefore, I, A. E. Fuiks, Mayor of Chelsea do hereby proclaim the week of May 20 through 27, 1972, as Michigan Week, and call on local citizens to demonstrate their pride in their home state."

Telephone Your Club News To GR 5-3581.

DEATHS

Arthur H. Faist

Former Chelsea Resident Dies May 10 in California

Arthur H. Faist, 68, died May 10 after a lengthy illness in Lynwood, Calif.

Born in Chelsea on June 19, 1903, Mr. Faist was the son of Adam and Mary Faist. He married Audrey Todd of Los Angeles on June 19, 1938. He moved to California in 1928. He was a life member of F & AM Lodge No. 156.

He is survived by his widow; one son, Richard, of Lynwood; three sisters, Mrs. Oscar (Milda) Lindauer of Chelsea, Mrs. Otto (Esther) Lucht of Chelsea and Mrs. Robert (Ruth) Clarke of Farwell Lake; and two grandchildren.

He was preceded in death by one brother, Austin, of Ventura, Calif., in 1958.

Funeral services were held Saturday, May 13, in Lynwood, with burial following in Whittier, Calif.

Clarence E. Foster

Grass Lake Merchant Dies Monday of Heart Attack

Clarence E. Foster, 75, of 122 Maple St., Grass Lake, died suddenly of a heart attack Monday, May 15.

After the death of his father, E. J. Foster, in 1937, he was partner and manager of the E. J. Foster Furniture Co., a family business carried on in Grass Lake for 88 years. Mr. Foster served with the Marine 5th Division in World War I. He was a member of the American Legion Post No. 252, the Jackson Elks Lodge No. 113, Jackson Council of Knights of Columbus, and a charter member of the

He is survived by his widow, Margaret; one daughter, Caroline Taylor of Grass Lake; one grandchild; three sisters, Mrs. William (Zita) Stewart of Chelsea, Miss Ruth Foster of Grass Lake, and Mrs. Harold (Margaret) Sunbrook of Ann Arbor; and one brother, Hugh Foster of Jackson.

Funeral services were held Thursday, May 18, at St. Mary Catholic church with the Rev. Fr. Francis B. Wahowiak and Hugh Conklin officiating. Burial followed at Mt. Hope Cemetery. Arrangements were made by the Charles J. Burden Funeral Home of Grass Lake.

CHS Students Will Compete in State Forensics

Chelsea High school will send Bob Schneider, senior, and Ed Koengeter, junior, to compete in the Michigan High School Forensic Association's Sweepstakes Contest Saturday, May 20, at the University of Michigan. Each high school in the state is allowed two representatives to participate in the competition.

The contestants must be well-prepared, for they will speak in each of the five categories: Humorous Reading, Serious Reading, Extemporaneous Speaking, and Impromptu Speaking.

Marilyn Lambert, daughter of Mr. and Mrs. John Lyons of Gregory, is in Barnes Hospital, Queenie Tower, Room 7121, St. Louis, Mo. Cards will be appreciated.

Mrs. E. Bahnmiller

Dies Saturday, May 13 At Area Rest Home

Mrs. Emanuel (Sarah M.) Bahnmiller, 86, 313 E. Middle, died Saturday, May 13 at the Cedar Knoll Rest Home, Grass Lake. She was daughter of John and Mary Grun-der Koch. Mrs. Bahnmiller was born Nov. 2, 1885 in Lima township. She was married to Emanuel J. Bahnmiller May 29, 1907 in Chelsea, where they lived all their married life. Mr. Bahnmiller died Jan. 25, 1963.

Mrs. Bahnmiller was a member of St. Paul United Church of Christ. She was active in the Koinonia Study Group and St. Paul's Mission Club.

She is survived by one sister, Mrs. Julius (Mary) Niehaus of Chelsea and several nieces and nephews.

Mrs. Bahnmiller was preceded in death by one daughter, Loretta, who died in 1942 and four sisters: Miss Helena Koch, Mrs. Glenn (Emma) Barbours, Mrs. William (Clara) Kuebler, and Miss Amanda Koch.

Funeral services were held Tuesday, May 16, 2 p.m. at the St. Paul Memorial Home with the Rev. Warner H. Siebert officiating. Burial followed at Oak Grove Cemetery.

Memorial contributions may be made to the St. Paul Memorial Fund.

Mrs. Cecil Betts

Chelsea Man's Mother Dies Monday in New Mexico

Mrs. Cecil (Betty) Betts, 76, died Monday, May 15, in Alamo Gordo, N.M. She was born in Montana on June 26, 1894. Mr. Betts preceded her in death four years ago.

Mr. and Mrs. Betts were residents of Ann Arbor for many years. He was employed by Staebler & Sons auto dealership.

Surviving are two sons, Wesley M. Betts of Chelsea, and Esmond Betts of Alamo Gordo, N.M.; five

Power Failure Hits Saturday Afternoon

A temporary electric line and the damp weather were the causes of an afternoon power failure Saturday, May 13, Village Administrator Frederick Weber reports.

The dampness was responsible for a short circuit in the line, which burnt through and fell to the ground around 3 p.m.

The Fire Department was called and assisted in keeping curious bystanders away from the smoking and hissing line.

The Village Electric Department rounded up a repair crew, and power was restored about 6 p.m. Approximately one-half of the village's customers had their power cut while repairs were being made.

Ypsilanti Businessman Will Speak Sunday at North Sharon Church

Russell Anderson will speak Sunday, May 21, at the North Sharon Bible church at 11 a.m. after Sunday school.

Anderson heads four corporations—Anderson Drywall, Anderson Materials, Anderson Building and Supply, and Anderson Apartments, all in Ypsilanti. Anderson has only a high school education, yet he earned a million dollars before he was 35 years old. He is a nationally known speaker and a zealous Christian layman.

The church is located at Sylvan and Washburne Rds., east of Grass Lake. For further information or a free ride, call 475-2012.

More than 200 orphans of veterans are being cared for in the Veterans of Foreign Wars National Home in Eaton Rapids. A portion of the cost is raised through the annual sale of VFW Buddy Poppies.

grandchildren; and six great-granddaughters.

Funeral services will be held Thursday, May 18, at the Brings Funeral Home in Tuscon, Ariz. Burial will follow.

GAMBLES LAWN and GARDEN

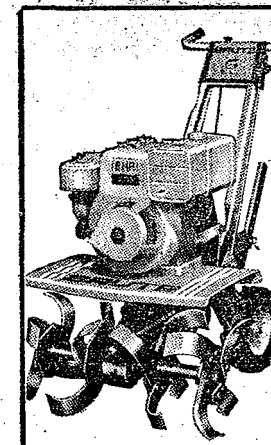

'Brute' 2-Speed 8-HP Tiller with Power Reverse

Use Your Credit \$239⁹⁵

Two speeds plus Briggs and Stratton horizontal engine take on any soil. Power reverse for backing, clearing times. Tills 6"D; 26"W.

GREAT RIDER BUY!

Rugged Briggs & Stratton Rear Engine



3 Forward Speeds, Reverse

5-HP, 25-Inch 'Greenkeeper' Riding Rotary Mower

Use Our Budget Payment Plan \$299⁹⁵

Golf cart style—mows your lawn golf-course smooth! 1 lever adjusts cutting height. Blade clutch. Chain drive with differential and clutch-brake pedal. Easy recoil-starting Briggs & Stratton engine at rear for traction, visibility!

SAVE \$20.00

REG. \$129 10'x7' STEEL UTILITY BUILDING . . \$109

REG. \$169 10'x10' STEEL UTILITY BUILDING . . \$149

SHOP GAMBLES
For All Your Lawn & Garden Needs

WHEN YOU CAN BUY
MERRILLAT
KITCHEN CABINETS
at **CHELSEA LUMBER**

FOR **33%** OFF

- why shop anywhere else?

14th District Court Proceedings

Week of May 9-16

Timothy W. Williams, Whitmore Lake, pled guilty to two charges of possessing alcohol in an auto and littering. He was referred to probation and sentencing is set for June 9.

James Brancheau, Monroe, pled guilty to driving 70 mph in a 55 mph zone and was fined \$21 or 10 days.

James Temple, Ohio, pled guilty to driving 60 mph in a 35 mph zone and was sentenced to a fine of \$41 or 10 days.

Kenneth Herrst, Chelsea, was found guilty of reckless driving and fleeing a police officer. He was referred to probation and sentencing is set for June 28.

Thomas Valenich, Manchester, pled guilty to failing to stop and was fined \$21 or 10 days.

Gregory Smith, Ohio, was found guilty of driving too fast for conditions and was fined \$21 or 10 days.

Billy Calloway, Manchester, was sentenced to a \$100 fine and six months probation for being drunk and disorderly.

Patrick Fitzhenry, Westland, pled guilty to careless driving and was fined \$30 or 10 days.

Eileen Curtin, Ann Arbor, was found guilty of backing up improperly and was fined \$10 or two days.

Lynn Shirey, Pleasant Lake, was found guilty of driving 45 mph in a 35 mph zone and was fined \$21 or 10 days.

Mathew Kilcawley, Whitmore, pled guilty to a charge of drunk and disorderly and was fined \$50 or 20 days.

Robert Gwizdale, Livonia, pled guilty to a charge of drunk and disorderly and was fined \$50 or 20 days.

Allen O'Brien, Saline, was sentenced to a fine of \$25 or 10 days for driving without an operator's license.

Frederick Fisher, Ann Arbor,

pled guilty to driving 60 mph in a 35 mph zone and was fined \$41 or 10 days.

Norman Sandefer, Saline, pled guilty to driving 53 mph in a 25 mph zone and was fined \$47 or 10 days.

Marilou Suarez, Ann Arbor, pled guilty to speeding and was fined \$25 or 10 days.

Kenneth Rock, Milan, pled guilty to a charge of driving 65 mph in a 25 mph zone and was fined \$57 or 10 days.

Kathrine Fick, Saline, pled guilty to driving 40 mph in a 25 mph zone and was fined \$21.

Ronnie Wahl, Saline, pled guilty to driving 40 mph in a 25 mph zone and was fined \$21 or 10 days.

Gerald Nortley, Milan, pled guilty to driving 46 mph in a 25 mph zone and was fined \$33 or 10 days.

Mark Kaidan, Manchester, pled guilty to disregarding a red traffic signal and was fined \$21 or 10 days.

Norman Sandefer, Saline, and Gregory Nortley, Milan, pled guilty to malicious destruction of property under a \$100. They were each fined \$50 and will make restitution.

Roger Lassing, Saline, pled guilty to driving 42 mph in a 25 mph zone and was fined \$25 or 10 days.

Charles Tolchin, address unknown, pled guilty to making obscene phone calls and was referred to probation. Sentencing is set for June 15.

Robert Engle, Saline, pled guilty to driving 43 mph in a 25 mph zone and was fined \$31 or 10 days.

Lonnie Weed, Brighton, pled guilty to driving 40 mph in a 25 mph zone and was fined \$21 or 10 days.

Lawrence Seitz, Dexter, pled guilty to careless driving and was fined \$30 or 10 days.

Janet Tupper, Dexter, pled guilty to driving 65 mph in a 45 mph zone and was fined \$31 or 10 days.

Manith Armstrong, Manchester, pled guilty to driving under the influence of alcohol and driving without an operator's license and was referred to probation. Sentencing is set for June 28.

Norman Reed, Pinckney, pled guilty to failing to answer a previous ticket and was sentenced to four days in jail.

Kenneth Hoeft, Ann Arbor, pled guilty to parking after hours in a park and was fined \$11 or 3 days.

Agnes Keller, Ann Arbor, pled guilty to passing a school bus and was fined \$25 or 10 days.

Thomas West, Whitmore Lake, pled guilty to furnishing intoxicants to a minor and was fined \$75 or 20 days.

Theodore Gray, Whitmore Lake, was sentenced to a fine of \$150 and one year probation without drinking for driving under the influence of alcohol.

Lake, was sentenced to \$150 fine, one year probation without drinking and the Alcohol Education Series meetings.

George Motts, Pinckney, pled guilty to driving 70 mph in a 35

mph zone and was fined \$61 or 10 days.

Daniel Valco, Pontiac, pled guilty to littering and was fined \$50 or 10 days.

Fremont Boyer, Chelsea, was sentenced to a fine of \$100, six months probation and \$85 restitution for simple larceny.

Norman Spenceley, Pinckney, pled guilty to impaired driving and was referred to probation. Sentencing is set for June 28.

Ronald Perreault, Pinckney, pled guilty to driving 60 mph in a 35 mph zone and was fined \$41 or 10 days.

John White, Brighton, pled guilty to driving an oversize load without a permit and was fined \$75 or 10 days.

James Jenkins, Brighton, pled guilty to three outstanding charges: driving without an operator's license, \$31 fine or 10 days, driving 35 mph in a 25 mph zone, \$31 or 10 days, and driving with improper plates, \$40 or 10 days.

Henry Orbring, Chelsea, was found guilty of driving under the influence of alcohol and was re-

ferred to probation. Sentencing is set for June 28.

The Chelsea Standard

Second Section—Pages 9-14

CHELSEA, MICHIGAN, THURSDAY, MAY 18, 1972

ferred to probation. Sentencing is set for June 28.

Harry Demeritt, Bronson, pled guilty to spilling a load on the roadway and was fined \$25 or 10 days.

Thomas Hoot, Tecumseh, pled guilty to not having a registration on his person and had the charges dropped with \$6 court costs. He also pled guilty to a second charge of driving 50 mph in a 35 mph zone and was fined \$21 or 10 days.

Barry Wagoner, Whitmore, Lake, pled guilty to disregarding a red traffic signal and was fined \$21 or 10 days.

Richard Harris, Saline, pled guilty to disregarding a stop sign and was fined \$16 or 10 days.

Franklin Lobbestael, Saline, pled guilty to careless driving and was fined \$34 or 10 days.

Daniel Taylor, Saline, pled guilty to driving 60 mph in a 45 mph zone and was fined \$31 or 10 days.

Steven Mitkov, address unknown, pled guilty to driving 50 mph in a 35 mph zone and was fined \$21 or 10 days. A second charge of driving without an operator's license on his person was dismissed with \$6 court costs.

David Remus, Belleville, pled guilty to driving 48 mph in a 25 mph zone and was fined \$35 or 10 days.

David Champion, address unknown, pled guilty to a charge of impaired driving and was referred to probation. Sentencing is set for June 27.

Lawrence Cote, Tecumseh, was found guilty of disregarding a red traffic signal and was fined \$31 or 10 days.



1101 M-52

CHELSEA

See our 8-page tabloid section as all Polly's Markets join in the Grand Opening Salute to Chelsea and the Gala Luau Grand Opening now in progress.

BRING THE WHOLE FAMILY!

Served from Farmer Peet's Red Barn on Our Lot

10¢ HOT DOGS
CUP OF VERNORS 5¢

Served 11 a.m. to 7 p.m.

Thursday, Friday and Saturday

One of many big Luau events to thank you and welcome you to our Chelsea Market.

3 SIDES OF BEEF
WILL BE GIVEN
AWAY FREE!

Just come in and register for the Free Prizes to be given away, plus many other Grand Opening Gifts.

No purchase necessary. You need not be present to win one of these U.S.D.A. Choice Beef sides.

FREE ORCHIDS

To the first 800 ladies who come to Polly's Saturday we have one of these delightful fresh Hawaiian orchids being flown direct to Jackson's Reynolds Field on Friday for your pleasure.

GRAND OPENING

LUAU OF POLLY'S

CHELSEA STORE

JOIN IN THE FUN AND SAVINGS AS OUR CHELSEA STAFF BEDECKS ITSELF HAWAIIAN STYLE FOR THIS SAVINGS EVENT.

GRAND OPENING BONUS BUYS!

POLLY'S QUALITY

ICE CREAM 2 1/2 Gal. 88c
Ctns.

POLLY'S QUALITY WHITE

BREAD 6 20-Oz. \$1
Loaves

ASSORTED

HI-C DRINKS 46-Oz. 22c
Can

FARMER PEET'S HICKORY SMOKED

PICNICS 38c
Lb.

LEAN, TENDER SLICED

PORK STEAKS 48c
Lb.

HYGRADE'S PORTER SLICED

BACON ENDS 78c
3-Lb. Pkg.

OUR PLEDGE TO YOU —

We will continue to bring you the lowest food prices possible on the famous name foods that have made our 38 years in the Jackson area successful. Our meat department features the finest available, serving you carefully trimmed U.S.D.A. Choice Beef and all your other favorites. Please ask our butchers to help you with the cuts you desire. We will never knowingly disappoint you. If for any reason your purchase does not give you complete satisfaction, we will cheerfully refund the full purchase price.



Washington Report by Congressman MARVIN L. ESCH

One of the most tragic and least understood diseases in the world today is the Sudden Infant Death Syndrome—better known as crib death. Each year between 10 and 15 thousand infants, mostly between the ages of three and six months, die suddenly and inexplicably in their sleep. Next to accidents, crib death is the largest childhood killer.

Yet almost nothing is known about this strange and frightening disease. Despite thousands of thousands of deaths each year, there is not even one agreement on what might be the general cause of the disease—whether it is a particularly virulent virus; whether it is a heart disease; whether it is caused by sudden spasms which close off the breathing passage; whether bacteria may be the culprit.

What is known is the tragedy which follows in the wake of an infant death. Despite the fact that there is nothing that a parent can do to protect his infant, crib deaths frequently leave parents with a heavy feeling of guilt. In many areas, uninformed authorities actually threaten parents with legal action and negligence. The feelings of guilt can lead to serious psychological problems in the grieving parents.

Although the disease is widespread and completely unexplained, there has been little attention to research in the field. That is why the Congress is now considering legislation to make a study of crib death a top priority research item for the National Institute of Child Health and Human Development and to provide \$10 million for research into its cause and prevention. Just as importantly, the Congressional bill calls for a national program to make information available to coroners, medical examiners, nurses, social workers, and parents in an effort to prevent the inhumane handling of infant deaths which takes such a toll in needless guilt and broken spirits.

Any death is sad; yet somehow it always seems most tragic when a very small child is lost who has

not had a chance to live and who is so utterly dependent and defenseless. Hopefully, this legislation will help to make some headway against this tragedy.

Key Club KO's Kiwanis In Softball

Excuses notwithstanding, members of the Key Club defeated Kiwanis Club members in a softball game in the mud Monday night, May 15.

Charles Cox, spokesman for the Kiwanis nine, had several feeble reasons for the 27-15 defeat at the hands of the high school organization which is sponsored by the Kiwanis Club. "We had just finished a huge spaghetti dinner and had to play on a full stomach so we didn't play nearly as well as we should have." They also had mud on their shoes, a couple of shoelaces were untied, and so on and on. But anyway, the fact remains that 10 Kiwanis members went down to an embarrassing defeat before an upstart team of high school students in the seven-inning game at the high school softball field.

It was decided after the game that the odds-on favorite to win this year's "Golden Shoe" award was Bill Rademacher, for the second year in a row. This honor is awarded annually to the Kiwanis member who best exemplifies the club's athletic prowess on the field of battle. In other words, as Cox said, "the guy who probably has the most fun."

The Key Club is an organization comprised of high school students which augments the Kiwanis Club in performing civic functions. In the past the club has helped plant flowers throughout the community and painted parking line stripes on the high school parking lot among other projects.

It is an international organization which holds annual conventions, all of which have thus far been in the United States. Ken Kusterer, president of the local club, said that this year's convention will be held in July at a yet unannounced site.

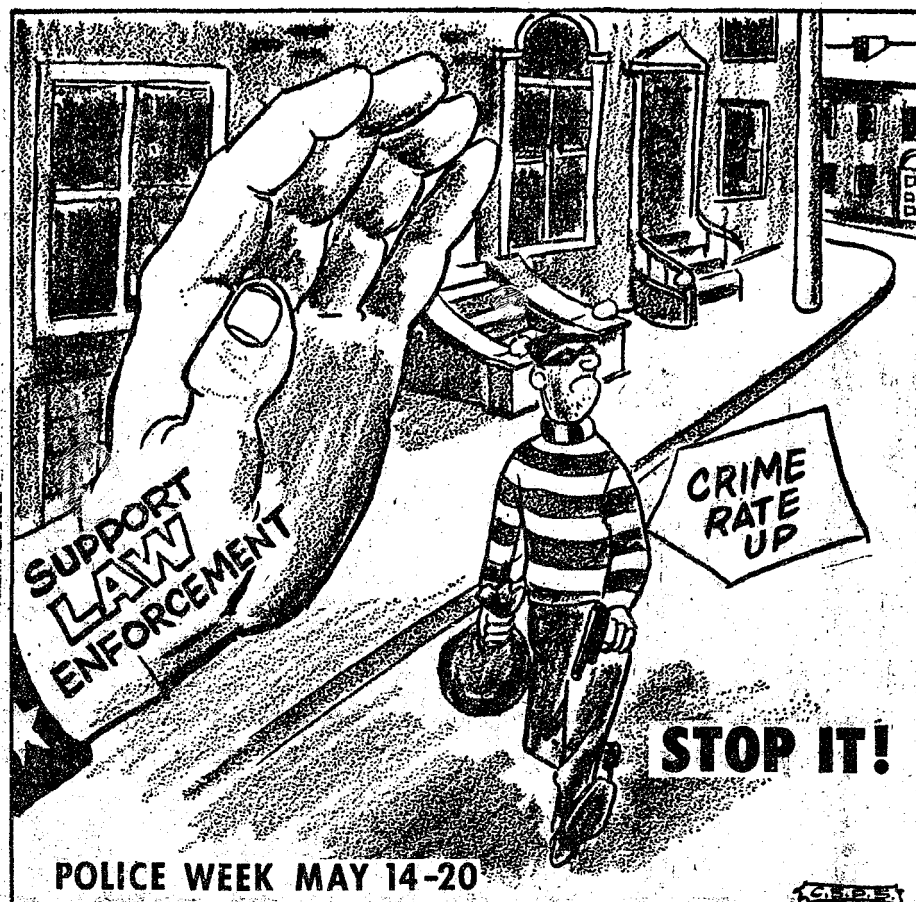

MICHIGAN MIRROR

By Elmer E. White, Secretary, Michigan Press Association

DST Back
Some issues are placed before the legislature or the general public, voted up or down, and forgotten about as other concerns move into the spotlight.

Parochialism was a good example of this. It was approved by the legislature in 1970, voted down by voters and laid to rest. But then there is Daylight Saving Time which has been rejected by the legislature and rejected by the people. And it hasn't gone away. As a result, voters will get a second chance to voice their opinion on it this November.

DST by itself is a very simple idea. During the summer months when people like to be outside a great deal, the clock is moved ahead an hour.

This means that an office worker who gets off at 5 p.m. is actually leaving the office at 4 p.m. standard time. That gives him or her an extra hour of sunlight in which to be outside after work.

For non-office workers such as farmers, the fiddling with the clock is just a nuisance, however. Farmers don't work by the clock; they work by the sun.

For such interests as drive-in movies, it means sunset comes too late to attract big crowds. If Michigan adopted DST, the sun would go down after 10 p.m. in late June and July.

The problem is made more difficult because Michigan is on the border of the eastern time zone. The western part of the state, economically oriented towards Chicago and Wisconsin, is out of step time-wise with those places. But by keeping Michigan on standard time the year round, western Michigan is able to have the same time as its neighbors six months a year, too.

In Detroit, which is tied much more closely to New York than Chicago, many firms have some employees come in an hour or a half early during the summer months to be more in touch with New York.

The continuing debate here over DST centers around the Uniform Time Act passed by Congress in 1966.

The federal act requires states to push their clocks ahead to DST on the last Sunday in April and stay on it until the last Sunday in October, unless their legislatures specifically vote to exempt it.

Michigan's legislature voted for exemption, as have the states of Arizona and Hawaii. The portion of Indiana which observes Eastern Standard Time in the winter also has been exempted by the legislature from DST.

Michigan voters will decide again this November whether they want to try DST. Last time the issue was voted on it was decided by a margin of less than 500 with millions of votes cast.

If voters adopt DST this time, it's a good bet its opponents would petition it back onto the ballot in 1974 for yet another test after the state had tried it.

Some issues may fade away. But not DST.

Equal Pay Guaranteed
An important, justified demand



QUALITY and SERVICE FIRST

Many styles.
Reasonable prices.

PAY LESS
FOR
THE BEST

WINANS OPTICAL

Phone 475-1233
114 N. Main St.
(In Sylvan Hotel)
CHELSEA, MICH.

DAVID WINANS
OPTICIAN

APPOINTMENTS
NOT NECESSARY

Iron Deficiency Is Common Cause of Azalea Troubles

East Lansing—Iron deficiency is probably the most common cause of poor growth in azaleas, according to Michigan State University horticulturists.

The first sign of iron deficiency is chlorosis—a yellowing between the veins on the new upper foliage near the tip of the shoot, while the veins and nearby leaf tissues remain near normal green.

Currently while azaleas provide their splashes and masses of color, iron chlorosis should be corrected or prevented by applying iron to the foliage or soil as chelated iron or ferrous (iron) sulfate.

In addition, adding some well-rotted hardwood sawdust or acid peat moss will help make the soil more acid and provide a longer-lasting availability of iron to the plant. Two parts loam soil to one part organic matter makes a good blend.

Iron chlorosis is often found in azaleas growing near building foundations where calcium from the concrete or mortar causes the acidity of the soil to decrease. Special care should be given to azaleas in these areas, advise the specialists.

JUST REMINISCING

Items Taken from the Files of The Chelsea Standard

4 Years Ago...

Thursday, May 23, 1968—

Sixteen Chelsea students were chosen to receive Kiwanis Good Citizenship awards. Award recipients are: from St. Mary's, Barbara Boylan and Gary Dorer, 7th graders, and Joanne Harvey and Tom McKernan, 8th graders; from the Junior High School, 7th graders Alicia Pierson and Jeff Daniels, and 8th graders Kathryn Schafer and Marty Straub; and from Chelsea High School, Jane Mann and Jeff Bust, 9th grade; Christine Alber and David Bust, 10th grade; Shelley Baize and Tommy Thomson, 11th grade; and Charlene Powers and Bob Powers, 12th grade.

Winners of Cub Scout Pack 455 Pinewood Derby at the Chelsea High school cafeteria are: Mike Schanz, third place; Jeff Sweet, second place; Mike Bowen, who received a trophy as first place winner; and Don Oesterle, awarded a plaque for the best-designed racer. All the boys who entered the derby and made cars received ribbons. They are under the supervision of Don Pierson, cubmaster. Judges were Jim Bowen, Paul Gorman, and John Laraway.

14 Years Ago...

Thursday, May 22, 1958—

Diane Rowe and Robert Shears were notified Tuesday that they had passed state examinations as master plumbers. The two Chelsea men attended classes in Detroit twice a week during January and February, and went to Lansing for the state examinations given in March.

Following a series of exploratory meetings, a new athletic league involving Chelsea, Dexter, Manchester, Saline, University High, and Ypsilanti Roosevelt was chartered on May 15. As yet unnamed, the league will begin competition among member-schools with the beginning of the 1959 football season.

Does anyone want to buy a copy of the '58 Barker? It is believed that Chelsea is the only elementary school in the state, certainly in this part of the state, which has a publication containing pictures of each group in Chelsea Elementary schools.

An undergraduates' awards assembly was held Friday afternoon at Chelsea High school. Football varsity non-lettermen are Gary Dault, Donald Enke, Terry Gentner, Pat Merkel, Larry Schramm, and Fritz Wagner. Junior varsity awards went to Donald Blacklock, Thomas Brooks, Jerry Abdon, Charles Cameron, Guy DeVine, Thomas Dunlap, Danny Ellenwood, Donald Forner, Peter Flintoft, Richard Irwin, Daryl Keezer, Brian Leisinger, Mike Marsh, Philip McDaniels, John Meehan, Alton Nixon, Homer Nixon, Gerald Ringe, Neil Sanders, Larry Schrader, Charles Waller, George Wilson, David Rowe, Charles Koenig, Larry Kramer, Robert Smith, Ken Larson, David Beeman, and Richard Schaeles.

The Congregational parsonage at 211 E. Middle St., was almost completely painted at a one-day painting "bee" held last Saturday. "Assembly line" painters include David Poda, Dale Bailey, Vernon Parks, Walter Pielemeier, the Rev. Philip Rusten, pastor, Franklin Gee, David Beach, Marc Cavallino, Edward Visel, Philip Vogel, Dr. P. E. Sharrard, Paul Boehler, Fred Harris, and Elba Gage.

24 Years Ago...

Thursday, May 20, 1948—

Nearly every business in Chelsea was represented at the regular monthly meeting of the Chamber of Commerce, held Tuesday evening at the American Legion Home on Cavanaugh Lake. Discussion was opened on plans for the gala "Chelsea Days" event, tentatively scheduled for Friday and Saturday, June 25 and 26. All 62 members and guests present were held spellbound by Rex Billings, a magician and hypnotist from Detroit. Many doubtful persons left the meeting wondering whether there might not be real magic in the world.

Kiwanis Club members are beginning to glow with anticipation when they talk about the Box Social and Old-Time Dance planned for Thursday, May 27, 8:30 p.m. in the Chelsea High school gymnasium. Hazen Leach and his Cavanaugh Lake All-Stars have been engaged to furnish music for the dancing. For those not caring to dance but wishing to share in the evening's fun, there will be card tables set up and games organized.

Fred E. Boesamle, general chairman and treasurer of Sylvan Township's Rural District for the "Crusade for Children" appeal is carrying the campaign into the rural areas around Chelsea. Boesamle has appointed the following people to assist him: Mrs. Lawrence Fowler, Mrs. Ray Franklin, Mrs. Kenneth Proctor, Mrs. George Hafley, Mrs. Sylvester Weber, Mrs. L. H. Walker, and Mrs. Henry Heim.

34 Years Ago...

Thursday, May 19, 1938—

The Tachez club was entertained at the home of Mrs. Henry Werner on Monday evening. Four tables of 500 were in play and honors were awarded to Mrs. Norbert Merkel and Mrs. Albert Doll.

As the result of arrangements made by the Vocational Guidance

Committee of the Kiwanis Club, about 40 members of Charles Cameron's Civics class of Chelsea High school attended the regular meeting of the common council on Monday evening. The meeting was held in the auditorium of the town hall, the class observing the method in which the regular business meeting of the council is conducted. J. E. Weber, president pro-tem of the council, then extended the welcome of the council to the group and turned the remainder of the meeting over to the class. With William Radmacher as chairman, several members of the Civics class made short speeches, offering worthwhile suggestions for improvements in the village of Chelsea. Following are the names of the speakers and the subject of their suggestions: Ralph Dingle, playground; Carolyn Kaimbach, playground; Lois Palmer, a recreation building; Grace Riemen-schneider, park on N. Main St., where creek is being widened; Loren Koeniger, garbage disposal; Betty Winkler, clean back of stores on Main St.; Betty Platt, comfort station; and Margaret Harper, repair of town hall.

Last year
Cycle magazine said
Suzuki made
the best 250.
This year we've made
it even better.

Better handling, lighting
and durability. 23-hp/6500
rpm. 19.4 ft./lbs. of torque. 5
speeds. PEI ignition. CCI
automatic luber.
5-way adjustable
rear shocks.
Primary kick starting. Why
settle for anything less?

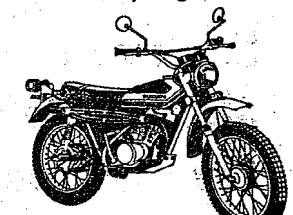

**SUZUKI
ANN ARBOR
INC.**

4040 Washington Ave. at US-23
2 blocks East of Arborland
OPEN 9 to 9 MON.-FRI.

SING-ALONG MUSIC at INVERNESS INN

NORTH LAKE

Saturday Nights - 9:30 p.m. to 1:30 a.m.

Music By

JIM ROMINE and GARY SCRIPTER

YOUR FAVORITE SANDWICHES

SHRIMP, CHICKEN & FISH DINNERS

BEER - WINE - LIQUOR

25,000 4-INCH GERANIUMS

at Same Low Price
75¢ ea. \$8.00 doz.



POTTED PLANTS

Hardy Mums 50c ea.
Tuberous Begonias 75c, \$8.00 doz.

FLOWERING PLANTS

Flowering Plants 30c pak, \$3.50 flat

- ★ Petunias
- ★ Zinnias
- ★ Asters
- ★ Marigolds
- ★ Moss Rose
- ★ Phlox
- ★ Pansies
- ★ Salvia
- ★ Snapdragons
- ★ Carnations
- ★ Alyssum
- ★ Delphinium
- ★ Ageratum
- ★ Dwarf Dahlias

Patio Pots filled with your favorite
selection of plants, \$5.00 up

Redwood Combination Boxes \$6.00

Cemetery Urns filled \$7.50 up

VEGETABLE PLANTS

Vegetable Plants 30c pak, \$3.50 flat

- ★ Tomatoes (Most popular varieties)
- ★ Peppers
- ★ Cabbage
- ★ Brussel Sprouts
- ★ Head Lettuce
- ★ Broccoli
- ★ Sweet Onions
- ★ Egg Plant
- ★ Sweet Potatoes
- ★ Cauliflower

Canadian Peat Moss, 6 cu. ft. \$5.00

Combination Pots Geraniums
..... \$4.00 and up

**OPEN EVERY DAY
from 8 a.m.**

Free Local Delivery every day on all items
except Annuals.

All Items Grown in Our Greenhouses.

CHELSEA GREENHOUSE

MEMBER FTD — WE TELEGRAPH FLOWERS ANYWHERE

7010 LINGANE ROAD, CHELSEA

PHONE 475-1157

Howell Livestock Auction

Meson 677-8941
The Wise Owl Says Ship to Howell
SALE EVERY MONDAY, 2 p.m.
Phone 546-2470, Bim Franklin

Market Report for May 15

CATTLE—

Good to Choice Steers, \$35 to \$36.75
Good-Choice Heifers, \$31 to \$34
Fed Holstein Steers, \$30 to \$35.50
Hi-Stel., \$29 and down.

COWS—

Heifer Cows, \$28 to \$30
U-I-Commercial, \$28 to \$28.75
Canner-Cutter, \$23 to \$26
Fat Beef Cows, \$24 to \$27

BULLS—

Heavy Bolognas, \$30 to \$32.50
Light & Common, \$29 and down.

CALVES—

Prime, \$58 to \$62
Good-Choice, \$54 to \$58
Heavy Duncans, \$58 to \$70
Cull & Med., \$40 to \$50

FEEDERS—

300-500 lb. Good to Choice Heifers,
\$32 to \$36
400-700 lb. Good to Choice Steers, \$32
to \$42.50
300-500 lb. Holstein Steers, \$38 to \$43
500-800 lb. Holstein Steers, \$32 to \$35
Common-Med., \$30 and down.

SHEEP—

Shorn Slaughter Lambs:
Choice-Prime, \$32 to \$34.50
Good-Utility, \$28 to \$32

Wooled Slaughter Lambs:

Choice-Prime, \$30 to \$32
Good-Utility, \$28 to \$30
Slaughter Ewes, \$4 to \$10
Feeder Lambs, all weights, \$26 to \$30

HOGS—

200-250 lb. No. 1, \$27 to \$28.40
200-250 lb. No. 2, \$25.50 to \$27
240 lb. and up, \$25 to \$25.50
Light Hogs, \$24.50 and down.

PORK—

Fancy Light, \$21 to \$22
300-500 lb., \$20.50 to \$22
500 lb. and up, \$20.40 to \$21

Bacon and Sides:

All Weights, \$21.50 to \$22.50

Feeder Pigs:

Per Head, \$20 to \$27.50

HAY—

1st Cutting, 70c to \$1.00
2nd Cutting, \$1.00 to \$1.25

STRAW—

Per Bale, 60c to 80c

COWS—

Tested Dairy Cows, \$350 to \$500
Tested Beef Type Cows, \$250 to \$350

Established 1871 **The Chelsea Standard** Telephone GR 5-3581

Excellence Award By Michigan Press Association
1951-1952-1960-1964-1965-1966
Walter P. Leonard, Editor and Publisher

Published every Thursday morning at 800 North Main
Street, Chelsea, Mich. 48118, and second class postage paid
at Chelsea, Mich., under the Act of March 3, 1879.

Subscription Rates (Payable in Advance)
In Michigan: Outside Michigan:

One Year \$4.00 One Year \$8.00
Six Months \$2.25 Six Months \$3.50
Single Copies \$.15 Single Copies \$.20
Service men or women, anywhere, 1 year \$4.00

MEMBER **NATIONAL NEWSPAPER**
National Advertising Representative:
MICHIGAN NEWSPAPERS, INC.
257 Michigan Ave.
East Lansing, Mich. 48823



NORTH ELEMENTARY SCHOOL NOTES

4th GRADE—
Teacher: Mrs. Paplawsky
Reporters: Dan Aher, John Dunn
Barry Scott and
Brad Knickerbocker

We made Inca's pots in social studies. We had a Stanford Achievement test.

We played Mrs. Hafer's class and won, 14-4. We are going to have a music concert on May 16 at the high school auditorium.

We are studying South America and the Inca Indians.

We have a new boy in our class. His name is John Scott. We made clay figures. We are making a big bird book of all the birds.

Mr. Benedict showed us some slides on Thaxton, England and Holland.

We are getting new shelves. We are playing Mr. Schumuk's class today in baseball.

We made string figures, and also went outside and picked up paper and litter.

5th GRADE—
Teacher: Mrs. Crouch
Reporters: Cindy Barels
Janis Proctor

We have a new guinea pig in our class. It is almost all black. We are calling her Inky. Our other guinea pigs' names are Shila and Charlie. We might give Charlie away.

Tuesday, May 9, we went to Beach school. Each of us had a guide. We followed them so we knew where things are for next year. Everybody said it was fun.

In social studies we are talking and reading about Canada. We have a bunch of maps on it. Some show the different cities or places you can visit. We are going to have a bulletin board about Canada, too.

In art, we made clay things. May 16, or after, we are going to paint them.

In music we are going to have a Spring Concert. It is going to be May 16. I hope it will be fun.

In math, we are studying about how to add unlike and mixed fractions. It is sort of easy once you get the hang of it.

In English, we are finding out what adverbs and adjectives are. We are also finding what each of them are describing.

In science, we are studying about green plants and other things. We are also growing trees. It is a lot of fun.

Teacher: Mrs. Winkle
Reporters: Theresa Thompson,
Penny Wood

On Tuesday, May 16, the 4th and 5th graders are having a Spring Concert. The fifth graders will be square dancing. The

program will be at the high school and will start at 7:30 p.m.

Wednesday, May 17, our class will go to the Beach school. There we will see what classes we will be in next fall.

On Friday, May 19, the 5th graders are going to Greenfield Village.

In our room Scott Powers brought in some duck and turkey eggs. We think they will hatch May 16. We are also growing Black Locust trees. They have been growing now for about a week.

In art our class made clay objects.

About two weeks ago, we did a reading test in the Vista's work book. Even the bad readers got a fairly high grade on the test.

In social studies we are studying about Canada. Canada is a beautiful country and we like studying about it.

In math, we are studying geometry. We are learning perimeters, areas, altitudes, perpendiculars, angles, and triangles.

There are some kids who are bringing in posters. These posters are supposed to tell everybody not to litter. One 4th grader brought in a poster that has a skunk on it saying "And I thought I smelled bad!"

Mrs. Winkle, our teacher, has many beautiful plants. She has all kinds—geraniums, a long vine plant, and tomato plants with tomatoes.

We have posters in our room that are on smoking. They represent people smoking. The pictures are just drawn animals.

We can't wait until school is out.

JV Baseball Team Notches 3 More Wins

Much like their older classmates, the Chelsea junior Bulldogs are having a tremendous season on the diamond this year. They increased their record to 10-2 last week with three victories in as many outings.

Howard Haselschwardt pitched three-hit baseball for 5 1-3 innings to claim a lopsided 12-4 victory over Saline. Perry Johnson came on in the sixth and struck out all five men he faced to end the game. "Paul" Wood collected two hits while John Houle, Perry Johnson, Mike Murphy, Ron Landwehr, Ken Kerker, and Howard Haselschwardt each contributed one.

Todd Ortring gained his second victory of the season by turning in a three-hit performance to take a 6-3 victory over Stockbridge. Ortring struck out eight on his way to the win. Hitting safely in the game were Mark Pennington, Paul Wood, Bill Clark, Ortring, and Doug Schrotenboer.

The work-horse on the junior varsity pitching staff, Perry Johnson, notched his third victory against two defeats by posting a close 3-1 win over Lincoln to round out the week's schedule. Johnson went the distance, allowing only one hit, striking out eight, and walking only four batters. Fine defense by Dave Lauhon, Ron Clark, John Houle, and Bill Kalmbach helped insure the one-hit victory with one double-play and three outstanding individual plays in the field.

John Houle, Jeff Sprague, Bill Clark and Ron Clark provided the hitting punch for the Bulldog attack. Dave Tucker accounted for the winning margin by lofting a long sacrifice fly that allowed Bill Clark to score with the winning run.

Telephone Your Club News
To GR 5-3581.

SPORTS CORNER

GOLDEN GLOVE
WINNER AS
BEST SHORTSTOP
LAST YEAR IN
NATIONAL LEAGUE.

BUD
HARRELSON

IS ONLY 5 FOOT-
10, WEIGHS 146-
BUT HE'S A GIANT
IN THE METS INFIELD.

HE'S RESPECTFULLY
CALLED THE MINI-HAWK.

HE GETS TO
BALLS OTHERS
DON'T TRY FOR!

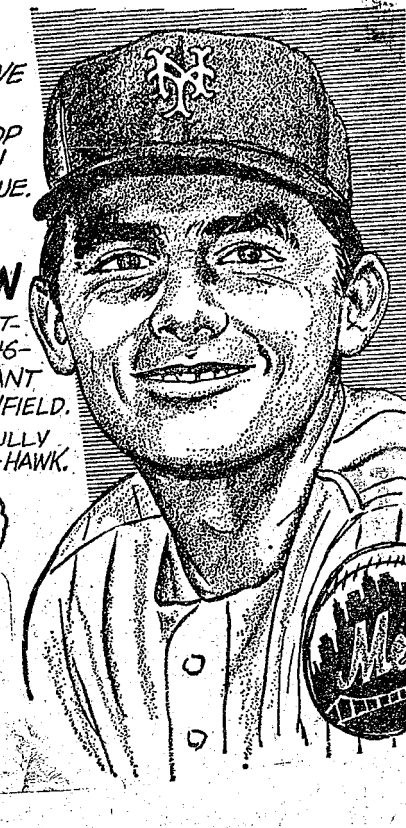

Golf Team Loses Two

Chelsea High school golf team lost two important matches last week at the hands of Saline and Dundee. The Dundee loss was a heartbreaker, 168-169, but Saline kept its league slate clean with a solid 161 total.

The Bulldogs are now 11-5 overall with a 6-4 conference record.

Individual scores in the Thursday, May 11 match were as follows: 42's for Glen Musolf, Don Conklin, and Ken Kusterer, Mark Policht, 43, Jeff Schmidt, 45, and Dave Powers, 46.

Doug Esch of Saline was match medalist with a 38.

In a non-league encounter, Chelsea defeated Pinckney, 176-197, Monday, May 15.

The squad has two more league matches with Lincoln and Novi and Milan and South Lyon on Thursday and Friday before the conference match on Monday, May 22.

Electric blankets may be damaged by dry-cleaning solvents. They should be machine washed and hung on the line to dry.

Junior High Track Team Third in Tecumseh Relays

Chelsea Junior High track team placed third over-all in the Tecumseh Relays held Friday, May 12. The Chelsea contingent scored 44 points to trail Tecumseh's 50 and Temperance Bedford's 72.

The junior Bulldogs "were hurting a little bit" according to coach Pat Clark because of the loss of two team stalwarts, Dan Hagen and Fred Piersall.

It is possible that with Hagen, the team might have won the long jump relay and finished ahead of Tecumseh. However Clark adds, "We couldn't have touched Bedford," which is a Class A school.

Chelsea finished first in two events and broke three existing meet records although only two of their record-breaking times were good enough to place first in this year's faster field. Twelve area junior highs competed in the afternoon meet.

The outstanding run of the day for the Bulldogs came in the 380-yd. relay in which they broke their own school record as well as the existing meet record by a full four seconds. Howard Salyer, :25.8, Brian Wissner, :28.2, Dennis Bauer, :25.5, and Dave Murphy, 24.9, combined in the four 220-yd. legs of the race for a first-place finish in 1:44.4.

Another meet record was broken by five seconds in the sprint medley relay. Wissner and Bauer ran the first 110-yd. legs with Murphy and Roger Howard running the 220 and 440-yd. legs to complete the medley. Howard is credited with providing the edge for the victory with a :57.2 in the 440 segment. His time beat the school record for the 440 but cannot be allowed in the record books because in a relay the runner gets off to a running start with the exchange of the baton.

The Chelsea shuttle hurdle relay team of Gary Marriott, Tom Hafer, Anthony Houle, and Salyer did a little record-breaking of their own, beating the best meet time in the event by one second, but this year it was only good for a fourth in the event. This relay consists of four 100-yd. legs and Chelsea's time was :54.6.

The Tecumseh Relay team of John Elliott, Jamie Boyer, Dave Frame and Bill Shoemaker placed fifth with a time of 10:19.6. This

event consists of two 440-yd. legs, an 880 and a mile.

Mark Scott, Mark Smith, Gary Marriott and Mark Heard took fourth-place points in the distance medley, which consists of two 440's and two 220's in a time of 3:03.4.

The 440-yd. relay team of Mike Clark, Mark Houle, Mark Burnett and Eric Prinzing placed third in :54.3.

Chelsea claimed two fifth-place and one fourth-place finish in the field events.

The team of Randy Sweeny, 5', and Mark Heard, 4'4", took fifth in the high jump relay while the team of Howard Salyer, 15'1", and Dennis Bauer, 15'7", took fifth in the long jump relay. The shot put relay team of Gary Marriott, 39'7", and Mark Smith, 35'10", took the lone fourth-place points.

This area relay meet was the final competition of the season for the Junior Bulldogs.

Inverness Golf League

Standings as of May 14

	Pts.
Central Fibre	9
Stan's Flower Shop	9
Chelsea Milling	8
Seitz's Tavern	7 1/2
Delf's Paints	7
3-D Sales	5 1/2
Palmer T-Birds	5
Dancer's, Dexter	5
Dana Corp.	5
Meabon's	4 1/2
A. D. Mayer Ins.	4 1/2
The Pub	4 1/2
Inverness Inn	4
Longworth Plating	3 1/2
Chelsea Lanes	2 1/2
Schumm's	2
Lindell Forging	2
Chelsea Lumber	1 1/2

CHS Tennis Schedule

May 19, 20, Friday, Saturday—
Regional
May 25, Thursday—Mason.....away
Friday matches will begin as close to 3:30 p.m. as possible. All other matches are at 4 p.m.

1972 Track Schedule

May 18—Conference
(South Lyon) 3:00
May 20—State (E. Lansing) 10:00

Subscribe Today to The Standard!

LaFONTAINE
Construction &
Development Corp.
GENERAL CONTRACTORS
Will Build To
Your Specifications



CUSTOM BUILDER - Residential, Commercial, Industrial
COMPLETE HOME MODERNIZATION SPECIALISTS

★ Additions ★ Rec. Rooms ★ Cement Work
★ Family Rooms ★ Roofing ★ Kitchens
★ Attics ★ Siding ★ Patios

FREE ESTIMATES
LICENSED BUILDERS

PHONE 475-2663
525 N. MAIN, CHELSEA

THE BOONDOCKS NOW OPEN!

We have a number of week-end events for league and non-league golfers.

League handicaps will be used if available or you may establish handicaps at the Boondocks Golf Course.

THE BOONDOCKS GOLF COURSE

INCORPORATED

PHONE (517) 522-4245

13202 CURTIS RD.

GRASS LAKE

AUTHORIZED DEALER  CHRYSLER
MOTORS CORPORATION



YES

WE ARE MAKING
LONG-TERM FARM
REAL ESTATE
LOANS

SEE US

Federal
LAND BANK
Association

P. O. Box 1006
Ph. 769-2411 3645 Jackson Rd.
Ann Arbor, Mich. 48103

BOWL

for the
fun of it...



Having Fun Lately?
Bowling Is a Ball!

Put some fun in your life . . . Bowl for laughter and health at our modern, well-equipped lanes with rarely a wait. Bring the gang down!

CHELSEA LANES
1180 M-52 Phone GR 5-8141

Joy is discovering that the
great tradition of
Valiant value lives on
in Plymouth Duster.

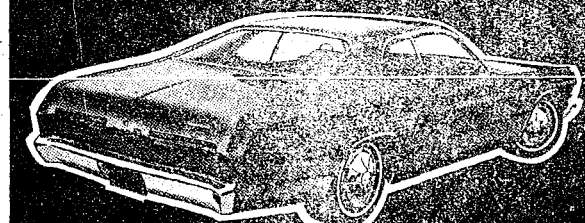

A couple of years ago we introduced a sporty version of the Plymouth Valiant, called Duster. Duster has quickly become one of the hottest selling small cars in America. It figures: Duster is just big enough, just small enough to be just right. So is the price. And so is our deal.

Joy is a comforting fact,
like Chrysler is the
roomiest car in America.

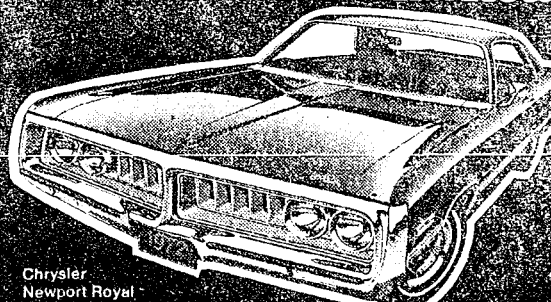

Chrysler Newport Royal is every inch a big car—the roomiest production car in America, according to Automotive Industries. But another comforting fact is that Royal is priced around a comparably-equipped Ford LTD Brougham and Chevy Caprice. That's what we mean by joy.

Joy is an economy car
that keeps going strong.
(While Corvair and Falcon
have given up,
Plymouth Valiant lives on.)



Valiant's success over the years proves that an economy car isn't just a cheap car. It's a well-built car that saves you money when you buy, saves while you drive, and brings you a fair return at resale time. That's Valiant.

We're trying to put
more Joy into your
car buying and driving.

VILLAGE MOTOR SALES, INC.

1185 MANCHESTER ROAD

CHELSEA, MICHIGAN

Legal Notices

MORTGAGE SALE

Default has been made in the conditions of a mortgage made by DONALD CARL NIEZKE and his wife, MARGARET NIEZKE, to MIDWEST MORTGAGE COMPANY, a Michigan corporation, dated July 27, 1971, in Liber 1885, on page 343, Washington County Records, Michigan, on which mortgage there is a deficiency of \$27,175.00, due at the date hereof the sum of Two Thousand Seven Hundred and Seventy-five and 00/100 Dollars (\$27,175.00), including interest at 7 1/2% per annum.

Under the power of sale contained in said mortgage and the statute in such case made and provided, notice is hereby given that said mortgage will be foreclosed by a sale of the mortgaged premises, or some part of them, at public venue, at the West entrance to the Washington County Building in Ann Arbor, Michigan, at 10 o'clock a.m. on May 25, 1972.

Said premises are situated in the Township of Ypsilanti, Washington County, Michigan, and are described as:

Lot 14, in the Northwest Quarter of Section 34, Township 34 North, Range 4 East, of the City of Ann Arbor, Washington County, Michigan, on which mortgage there is a deficiency of \$27,175.00, due at the date hereof the sum of Two Thousand Seven Hundred and Seventy-five and 00/100 Dollars (\$27,175.00), including interest at 7 1/2% per annum.

The length of the period of redemption from such sale will be six months.

Dated: April 12, 1972.

MIDWEST MORTGAGE COMPANY

Attorneys
2881 Garrison Building
Detroit, Michigan 48226
April 20-27-May 4-11-18

MORTGAGE SALE

Default having been made in the terms and conditions of a certain mortgage made by ALAN R. HARRIS, a single man, of the City of Ann Arbor, Washington County, Michigan, Mortgagee, to BILLYE HARRIS, a single woman, of the City of Ann Arbor, Washington County, Michigan, Mortgagee, dated the 4th day of March, 1972, in Liber 1885, on page 343, Washington County Records, Michigan, on which mortgage there is a deficiency of \$27,175.00, due at the date hereof the sum of Two Thousand Seven Hundred and Seventy-five and 00/100 Dollars (\$27,175.00), including interest at 7 1/2% per annum.

Under the power of sale contained in said mortgage and the statute in such case made and provided, notice is hereby given that said mortgage will be foreclosed by a sale of the mortgaged premises, or some part of them, at public venue, at the West entrance to the Washington County Building in Ann Arbor, Michigan, at 10 o'clock a.m. on May 25, 1972.

Said premises are situated in the Township of Ypsilanti, Washington County, Michigan, and are described as:

Lot 14, in the Northwest Quarter of Section 34, Township 34 North, Range 4 East, of the City of Ann Arbor, Washington County, Michigan, on which mortgage there is a deficiency of \$27,175.00, due at the date hereof the sum of Two Thousand Seven Hundred and Seventy-five and 00/100 Dollars (\$27,175.00), including interest at 7 1/2% per annum.

The length of the period of redemption from such sale will be six months.

Dated: April 12, 1972.

SELF-RELIANCE DETROIT

FEDERAL CREDIT UNION, a Michigan corporation
Kwikoway & Boroway
By Dennis Kwikoway
Attorney for Mortgagee
1012 Michigan Avenue
Detroit, Michigan 48210
Telephone 545-7518 May 11-June 8

MORTGAGE SALE

Default having been made in the terms and conditions of a certain mortgage made by THOMAS LEE BEAUCHAMP and MILDRED JEWELL BEAUCHAMP, his wife, of Township of Ypsilanti, Washington County, Michigan, Mortgagees, to THE BANK OF DETROIT, a Michigan corporation, Michigan Banking Corporation of Detroit, Michigan, Mortgagee, dated Oct. 1, A. D. 1969, and recorded in Liber 1885, on page 343, Washington County Records, Michigan, on which mortgage there is a deficiency of \$27,175.00, due at the date hereof the sum of Two Thousand Seven Hundred and Seventy-five and 00/100 Dollars (\$27,175.00), including interest at 7 1/2% per annum.

Under the power of sale contained in said mortgage and the statute in such case made and provided, notice is hereby given that said mortgage will be foreclosed by a sale of the mortgaged premises, or some part of them, at public venue, at the West entrance to the Washington County Building in Ann Arbor, Michigan, at 10 o'clock a.m. on May 25, 1972.

Said premises are situated in the Township of Ypsilanti, Washington County, Michigan, and are described as:

Lot 14, in the Northwest Quarter of Section 34, Township 34 North, Range 4 East, of the City of Ann Arbor, Washington County, Michigan, on which mortgage there is a deficiency of \$27,175.00, due at the date hereof the sum of Two Thousand Seven Hundred and Seventy-five and 00/100 Dollars (\$27,175.00), including interest at 7 1/2% per annum.

The length of the period of redemption from such sale will be six months.

Dated: April 12, 1972.

BANK OF THE COMMONWEALTH

A Michigan Banking Corporation
Schluseel, Liffon, Simon, Rands
By: /s/ Stuart M. Kaufman
Attorneys for Mortgagee
440 Penobscot Bldg.
Detroit, Mich. 48226
Mar. 2-May 25

NOTICE OF MORTGAGE FORECLOSURE

Default having been made in the conditions of a certain mortgage made by ELIZABETH HARRIS, a single woman, of the City of Ann Arbor, Washington County, Michigan, Mortgagee, to BILLYE HARRIS, a single woman, of the City of Ann Arbor, Washington County, Michigan, Mortgagee, dated October 1, 1969, and recorded in Liber 1885, on page 343, Washington County Records, Michigan, on which mortgage there is a deficiency of \$27,175.00, due at the date hereof the sum of Two Thousand Seven Hundred and Seventy-five and 00/100 Dollars (\$27,175.00), including interest at 7 1/2% per annum.

Under the power of sale contained in said mortgage and the statute in such case made and provided, notice is hereby given that said mortgage will be foreclosed by a sale of the mortgaged premises, or some part of them, at public venue, at the West entrance to the Washington County Building in Ann Arbor, Michigan, at 10 o'clock a.m. on May 25, 1972.

Said premises are situated in the Township of Ypsilanti, Washington County, Michigan, and are described as:

Lot 14, in the Northwest Quarter of Section 34, Township 34 North, Range 4 East, of the City of Ann Arbor, Washington County, Michigan, on which mortgage there is a deficiency of \$27,175.00, due at the date hereof the sum of Two Thousand Seven Hundred and Seventy-five and 00/100 Dollars (\$27,175.00), including interest at 7 1/2% per annum.

The length of the period of redemption from such sale will be six months.

Dated: April 12, 1972.

NOTICE IS HEREBY GIVEN

that the estate of EDWARD HERBERT BASTIEN, deceased, is being administered by the probate court of the County of Washington, Michigan, and that all claims against said estate must be presented to the probate court of the County of Washington, Michigan, for allowance, on or before the 15th day of June, 1972.

Dated: May 15, 1972.

provision described in said mortgage, or to any other person, as may be necessary to pay the amount due on said mortgage, and any additional sum due thereon at the time of said sale, including interest at the rate of 7 1/2% per annum as specified in said mortgage, with all legal costs and expenses, to be paid by the mortgagor, as provided in said mortgage, and as provided in the Statute in such case made and provided.

ST. PAUL

UNITED CHURCH OF CHRIST

The Rev. Warner Siebert, Pastor
Friday, May 19—
Michigan Conference UCC, CMU, Mt. Pleasant.
7:30 p.m.—Schroen-Hess wedding rehearsal. State Youth Retreat.
Saturday, May 20—
9:00 a.m.—Junior High confirmation.
7:30 p.m.—Schroen-Hess wedding.

FIRST UNITED

METHODIST CHURCH

The Rev. Clive Dickinson, Pastor
Thursday, May 18—
9:00 a.m.—Elizabeth Circle will meet at the church. A baby-sitter is provided.
Saturday, May 20—
12:30 p.m.—Older Adult Group.
Sunday, May 21—
9:00 a.m.—Church school (4 years to adult).
10:00 a.m.—Worship service. New members will be received.
11:15 a.m.—Intermediate choir.
Monday, May 22—
7:30 p.m.—Parish Plan IV will meet in the Sanctuary and the Educational Unit.
Tuesday, May 23—
7:30 p.m.—Board of Trustees will meet in the Litteral Room.
Wednesday, May 24—
3:30 p.m.—Primary Choir.
4:00 p.m.—Junior Choir.
7:00 p.m.—Confirmation class.
8:00 p.m.—Youth and Senior Choir.

CHURCH OF CHRIST

The Rev. Paul Gerhart, Pastor
Every Sunday—
6:30-9:00 a.m.—Men's Breakfast.
Every Sunday—
9:00 a.m.—Senior High Sunday school.
9:45 a.m.—Sunday school.
10:00 a.m.—Morning worship.

BABA' FIRESE

Every Thursday—
8:00 p.m.—At the home of Toby Peterson, 705 S. Main St. Anyone wishing to learn about the Baha' faith is welcome.

NORTH LAKE

UNITED METHODIST CHURCH

The Rev. Harry Weeks, Pastor
Every Sunday—
9:30 a.m.—Worship service.
10:30 a.m.—Sunday school.
Every Tuesday—
7:00 p.m.—Choir rehearsal.

ST. JOHN'S EVANGELICAL

AND REFORMED CHURCH

The Rev. Robert Townley, Pastor
Every Sunday—
10:00 a.m.—Worship service.
10:20 a.m.—Sunday school.

VILLAGE UNITED METHODIST

CHURCH OF WATERLOO

8118 Washington St.
Mrs. Altha Barnes, Pastor
Every Sunday—
10:00 a.m.—Sunday school.
11:15 a.m.—Morning worship.
First and Third Saturdays—
7:00 p.m.—Youth Fellowship at Village Church Sunday school house.

BETHEL EVANGELICAL

AND REFORMED CHURCH

(United Church of Christ)
Freedom Township
The Rev. Roman A. Reineck
Every Sunday—
10:00 a.m.—Worship.
10:00 a.m.—Sunday school.

OUR SAVIOUR LUTHERAN

CHURCH

The Rev. William H. Keller, Pastor
Each Sunday—
9:00 a.m.—Sunday school.
10:30 a.m.—Worship service.
Every Tuesday—
3:45 to 5:15 p.m.—Confirmation II.
Every Thursday—
4:00 to 5:30 p.m.—Confirmation III.

ST. MARY CATHOLIC CHURCH

The Rev. Fr. Francis Wahowiak, Pastor
Every Saturday—
7:30 p.m.—Mass.
Every Sunday—
6:30, 8:00, 10:00, 11:30 a.m.—Mass.

SALEM GROVE

UNITED METHODIST CHURCH

The Rev. Harry Weeks, Pastor
Every Saturday—
2:30 p.m.—Choir rehearsal.
Every Sunday—
10:00 a.m.—Sunday school.
11:00 a.m.—Worship service.

WATERLOO

FIRST UNITED METHODIST

Parks and Territorial Rds.
Mrs. Altha Barnes, Pastor
Every Sunday—
9:15 a.m.—Morning worship.
10:30 a.m.—Sunday school.
First and Third Saturdays—
7:00 p.m.—Youth Fellowship at Village church Sunday school house.

METHODIST HOME CHAPEL

The Rev. R. L. Clemans, Chaplain
Every Sunday—
8:45 a.m.—Worship service.

+ Services in Our Churches +

ST. THOMAS

EVANGELICAL LUTHERAN

Ellsworth and Haab Rds.
The Rev. Daniel L. Mattson, Pastor
Sunday, May 21—
10:00 a.m.—Church with Communion and confirmation.
11:00 a.m.—Sunday school and Bible class.
Monday, May 22—
7:30 p.m.—Sunday school teachers.
Tuesday, May 23—
10:00 a.m.—Ladies' Bible study and work bee.
Thursday, May 25—
8:00 p.m.—Choir rehearsal.

ZION LUTHERAN CHURCH

Corner of Fletcher, Waters Rds.
(Rogers Corners)
The Rev. John R. Morris, Pastor
Saturday, May 20—
Youth Instruction classes. 9th grade at 1 p.m.
Sunday, May 21—
9:00 a.m.—Sunday school.
10:15 a.m.—Festival worship and youth confirmation.
Monday, May 22—
7:30 p.m.—Ecumenical Parish Education workshop for all teachers (Sunday school and prospective VCS teachers).
Tuesday, May 23—
7:15 p.m.—Junior Choir.
8:00 p.m.—Senior Choir.

ST. BARNABAS

EPISCOPAL CHURCH

20550 Old US-12
The Rev. C. Walton Fitch, Vicar
Telephone 426-8815
Every Sunday—
9:15 a.m.—Holy Communion, first, third and fifth Sundays.
9:15 a.m.—Morning Prayer, second and fourth Sundays.

FIRST ASSEMBLY OF GOD

The Rev. Thode B. Thodeson, Pastor
Every Sunday—
9:45 a.m.—Sunday school.
11:00 a.m.—Worship service.
7:00 p.m.—Evangelistic service.
Every Wednesday—
7:00 p.m.—Midweek services.

IMMANUEL BIBLE CHURCH

145 E. Summit St.
The Rev. LeRoy Johnson, Pastor
Every Sunday—
9:45 a.m.—Sunday school, nursery provided.
11:00 a.m.—Morning worship, nursery provided.
Every Wednesday—
7:30 p.m.—Family hour, prayer meeting and Bible study.
First Sunday of Month—
7:00 p.m.—Communion service.

ST. JOHN'S EVANGELICAL

AND REFORMED CHURCH

(United Church of Christ)
Rogers Corners
The Rev. David J. Kleis, Pastor
Every Sunday—
9:30 a.m.—Sunday school.
10:30 a.m.—Morning worship.

CHURCH OF CHRIST

13661 Old US-12, East
Lionel S. Burger, Minister
Every Sunday—
10:00 a.m.—Church school.
11:00 a.m.—Worship service.
Babysitter will be at the church.
6:00 p.m.—Worship service.
Every Wednesday—
7:30 p.m.—Bible Study.

NORTH SHARON

COMMUNITY BIBLE CHURCH

Sylvan and Washburn Rds.
The Rev. William Enslin, Pastor
Every Sunday—
10:00 a.m.—Sunday school.
11:00 a.m.—Worship service.
6:30 p.m.—Young People's service.

FIRST UNITED

PRESBYTERIAN CHURCH

Unadilla
The Rev. T. H. Liang
Every Sunday—
9:45 a.m.—Sunday school.
11:00 a.m.—Worship service.
Every Tuesday—
8:00 p.m.—Choir practice.

WATERLOO

FIRST UNITED METHODIST

Parks and Territorial Rds.
Mrs. Altha Barnes, Pastor
Every Sunday—
9:15 a.m.—Morning worship.
10:30 a.m.—Sunday school.
First and Third Saturdays—
7:00 p.m.—Youth Fellowship at Village church Sunday school house.

METHODIST HOME CHAPEL

The Rev. R. L. Clemans, Chaplain
Every Sunday—
8:45 a.m.—Worship service.

SUNDAY'S SERMON

★ God's World

The beauty of God's world surrounds you, wherever you live, whatever you do. In the concrete jungle of the city, it is a tree that blooms on the corner, a flower that springs through a crack in the sidewalk. It is the soft breeze of May and the fluffy white clouds that drift across a sky of blue.

There is beauty in the morning mist that rises from the river, in the sunset that tints the windows high above the street.

In the world outdoors, there is the beauty of so many living things. Trees, flowers, birds and animals, each is a living thing and some part of God's plan for the universe.

We often miss so much of the beauty of God's world because we close our eyes. We are busy with problems, with dreams, with ambitions, with the rapid pace of life in a busy society.

Take one day in May, one day of your life, to look for the beauty that surrounds you. Open your eyes to your environment. It is not all beautiful; you may see ugliness that you have ignored. But you shall find something to marvel about, something of beauty.

4-H Spring Round-up Set For May 21

"They're off!" The traditional cry on the first Saturday in May—Derby Day. "Ride 'em, Cowboy! Tally-Ho, Let 'em Rack!"—all bring to mind traditional horse events.

"Hey Mon, it's Spring Round-up time!" Another traditional horse event is the annual 4-H Spring Round-up presented by the Washington county 4-H horse clubs.

This year, the show is scheduled for Sunday, May 21, and will be held at the Rural Activities Center-Farm Council Grounds on Ann Arbor-Saline Rd. The show is open to all 4-H horse and pony project members who are currently enrolled in the 4-H program. Written proof of membership must be presented at the secretary's stand before the show.

Ring No. 1 will feature Western classes with Ray Hood as the judge. Thirty classes are being offered, including Western Pleasure and Equitation, Fitting and a Showing, Reining and Western Riding, to name a few. Both horses and ponies will be shown in this ring. Starting time is 8 a.m. for Ring No. 1.

Beginning at 10 a.m., Mrs. Carol Crant will judge the English classes, both Hunt Seat and Saddle Seat, in Ring No. 2. Fitting and Showing, English Pleasure and Equitation, along with Horsemanship Over Fences, are among the 16 classes featured. English-type ponies under 58 inches will also be shown in Ring No. 2.

The entry fee, in both rings, will be \$1 per class.

The food stand on the grounds will be operated by the Teen Leader Club of Washington county.

There is a \$1 gate donation with children under nine admitted free.

GREGORY BAPTIST CHURCH
The Rev. Grant Lapham, Pastor
Every Sunday—
10:00 a.m.—Worship service.
11:15 a.m.—Church school.
6:30 p.m.—Baptist Youth Fellowship.

FIRST CHURCH OF CHRIST, SCIENTIST
1883 Washtenaw Ave., Ann Arbor
Sunday, May 21—
10:30 a.m.—Sunday school; morning service. Lesson-sermon: "Soul and Body."

ST. JACOB EVANGELICAL LUTHERAN CHURCH
12501 Rietmiller Rd., Grass Lake
The Rev. Andrew Bloom, Pastor
Every Sunday—
9:00 a.m.—Worship service.
10:15 a.m.—Divine services.

CROSSWORD PUZZLE

Today's Answer

ACROSS
1. Peruvian city
4. Mop
8. One
10. Present
11. African desert
12. Girl's name
13. Burrows
14. Scottish county
16. Concealed
17. Sand's vocabulary
18. Bond of kinship
19. King (Sp.)
20. A check
22. No. 1
24. One of Nelson's hits
26. Main faith
27. —out (supplement)
30. Statute
31. Empty talk (slang)
33. Crete mountain
34. Man's nickname
35. — Arbor
36. Insect
37. Andy's pal
38. Flock of geese
41. Encounter
42. Obliterate
43. Exclusively
44. Ribbed fabric

DOWN

1. David's chief officer
2. 200
3. milligrams, in jewelry
4. Christmas carol (4 wds.)
5. That girl
6. More esthetically
7. Small and glittering
8. Sword
9. Christ-mas carol (3 wds.)
10. Victims of refrigeration
11. Euro-pean river
12. Whirl
13. Cam-bodia's Lon
14. Pros-tem
15. Narrative
16. Victims of refrigeration
17. Roman magis-trate
18. Boy
19. Texas girl
20. Shrine of drum
21. Eyelid blister
22. Generation

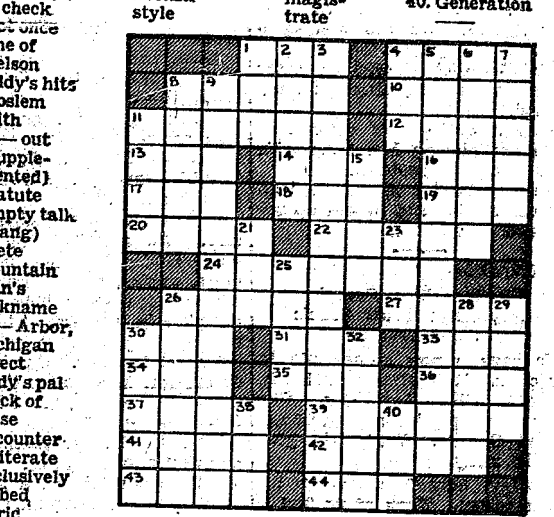

Servicemen's Corner

Ray Kemner Promoted

With Air Force Serving

At Base in Thailand

Ray F. Kemner, presently serving with the U.S. Air Force in Thailand, has been promoted to the rank of master sergeant.

M-Sgt. Kemner entered the service in 1962. His wife, the former Patsy A. Hageman, resides in Chelsea. He is the son of Mr. and Mrs. Ernest Kemner of Manchester. He will return to the U.S. in September.

His present address is: M-Sgt. Ray F. Kemner, 382-40-4678
42 Tews Box 1801
APR San Francisco, Calif. 96288

Mow Lawn

Regularly at

Proper Height

East Lansing—Mowing your lawn is more than just "cutting the grass." Doing the job wrong could be the big reason your lawn doesn't look as good as it should, say turfgrass specialists at Michigan State University.

Height and frequency of mowing are equally important in maintaining a quality turf. The specialists recommend the following:

Height—Height of cut should be adjusted to the turfgrass species. Mowing too short results in a shallow root system and a weakened turf which is prone to weed invasion.

The preferred cutting height for most Kentucky bluegrass and red fescue varieties is 1 1/2 to 2 inches. In contrast, the low-growing bent-grasses should be mowed at a height of 3-10 to 8-10 inch.

Adjust the height by placing the mower on a hard level surface and adjusting the bed knife (reel) or rotary blade edge to desired height.

Frequency—Frequency of mowing should be adjusted to the growth rate of the turf. Do not remove more than one-quarter to one-third of the total leaf area at any one mowing.

The specialists also suggest that varying the direction of mowing will improve the appearance of the turf.

Entrance to the store was gained by smashing the window in the front door. Other property taken during the break-in was strewn along Hallau's attempted escape route.

Hallau was arraigned in the 14th District Court before Judge Arkinson on a charge of fleeing a police officer and breaking and entering. He was found guilty by the Circuit Court before Judge John Conlin.

Guilty Verdict

Returned on

B&E Charge

Ralph Hallau of Grass Lake has been found guilty of a charge of breaking and entering Winans Jewelry Store, 108 S. Main, Jan. 8, 1971. Sentencing has been set for June 2.

Hallau's arrest by Chelsea police resulted after a high-speed chase in which his car overturned on the railroad tracks on Dexter-Chelsea Rd. near Blass Elevator.

The chase began when Patrolman Schneider and his partner, Patrolman Browning, spotted a car traveling down Main St. without its lights on. Schneider followed the vehicle at speeds ranging from 80-90 mph out of the village.

"Hallau's car apparently locked its brakes on Washington St. and nearly dove over the guard rail. As the Chelsea officers got out of their car, Hallau put his car into reverse, smashing into the right side of the patrol car, almost pinning Patrolman Browning between the two cars.

Hallau drove away, traveling at speeds close to 100 mph, flipped over twice, and landed on the railroad tracks on Dexter-Chelsea Rd. near Blass Elevator.

Schneider's brother, Lt. Schneider of the Washtenaw County Sheriff's Department, radioed that a fast westbound train was coming their way. The Chelsea officers, the Sheriff's Department, and Dexter Patrolman Russell, working fast, were able to bring the train to a halt about 300 ft. from where Hallau's car was flipped.

It was after Hallau was placed under arrest for fleeing a police officer that the officers found \$1,000 worth of jewelry—mostly watches—on his car. It turned out that they were stolen from Winans Jewelry Store.

Entrance to the store was gained by smashing the window in the front door. Other property taken during the break-in was strewn along Hallau's attempted escape route.

Hallau was arraigned in the 14th District Court before Judge Arkinson on a charge of fleeing a police officer and breaking and entering. He was found guilty by the Circuit Court before Judge John Conlin.

CHELSEA VILLAGE COUNCIL PROCEEDINGS

May 16, 1972
Council Room

Regular Session.
This meeting was called to order by President Fulks at 8:00 p.m. Present: President Fulks, Clerk Harvey, Administrator Weber, Trustees Borton, Gorton, Musbach, Dmoch, Boylan and Wood. Others present for the meeting were Police Chief Meranuck, Dr. Gene Miller, Brad Smith, Hope Bushnell, Ed Hewitt, Dick Freeland and George Staffan.

A discussion was held with Hope Bushnell, Ed Hewitt and Dick Freeland regarding possible development of vacant land within the Village. No action was taken at this time.

A discussion was held with Dr. Gene Miller regarding a proposed project to develop a ball diamond at the South Elementary School. Council withheld action pending approval of the project by the Chelsea School Board.

Motion by Dmoch, supported by Boylan, to adopt a resolution requesting the Michigan Department of State Highways to review the traffic pattern at the intersection of M-52 and Old US-12 and to request the Michigan Department of State Highways to install a signal light. Roll call: Yeas all. Motion carried.

Motion by Dmoch, supported by Wood, to adopt a resolution requesting the Michigan Department of State Highways to apply pavement marking to the third lane on the east side of M-52 from Lets Creek north to Chestnut Drive. Roll call: Yeas all. Motion carried.

Motion by Dmoch, supported by Wood, to grant permission to the disabled American Veterans to sell flags in the Village on June 9th and June 10, 1972. Roll call: Yeas all. Motion carried.

Motion by Borton, supported by Dmoch, to adjourn. Roll call: Yeas all. Motion carried. Meeting adjourned.

Richard E. Harvey, Clerk.

See Us for Your FARM CHEMICALS

- ★ Aatrex
- ★ Lasso
- ★ Dacthal
- ★ Estron 99
- ★ Formula 40
- ★ Lorox 50W
- ★ MCP Amine
- ★ Princip 80W
- ★ Sevin 50W
- ★ Sevin 80W



MAUSOLEUMS ★ MONUMENTS
BRONZE TABLETS ★ MARKERS

BECKER MEMORIALS

The VFW Buddy Poppy is as-embled by disabled and needy veterans in hospitals throughout the United States. Funds raised through their sale by Veterans of Foreign Wars Post and Auxiliaries are used exclusively for aid to veterans and their dependents.

OFFICE SPACE FOR RENT

500 sq. ft.
Recently remodeled.

MERKEL BROS.

Phone 475-8621

Big Spreading Juniper

2 1/2' to 3 1/2' SPREAD

4 for \$11 we dig, or
5 for \$11 you dig and load

A \$35.00 VALUE

Compare elsewhere then you'll know!
This special price good for this week only.

A. HEISE TREE FARM

North side of I-94 at Exit 162 (Fletcher Rd.)
2 miles east of Chelsea

OPEN 8-12 DAILY, 8 to 3 SAT. & SUN.

MOVING SALE!

Western Auto

Will Be Moving Soon.

DISCOUNT PRICES THROUGHOUT STORE

— ★ —

Watch This Paper
For Moving Date and Location

"Hi, Mom. Can you
talk for a minute?"

On a day when she has hours... you interrupted nothing while your thoughtfulness told her everything... simply with a long distance call.

Now anyone can lower the cost of loving simply by dialing direct on long distance calls within Michigan instead of going through the operator. You save 40% by dialing direct weekdays after five, and weekends from 5 p.m. Friday till 5 p.m. Sunday. Dial direct any other time—save 20%.

And if you talk long distance within Michigan for just one minute you pay for one minute, not three.

Know someone in another town who would smile at the sound of your voice? Don't hesitate to call... often.

You can lower
the cost of loving
by 40%

Here's when to direct dial long distance and save

Mon. thru Fri.	Sat.	Sunday
7 AM to 5 PM 20%	40%	40%
5 PM to 7 AM 40%	20%	40%

Discounts also apply to station-to-station calls in areas where direct dialing is not yet available.



PFC. NEIL ROTHFUSS, 10115 Liberty Rd., has returned home and is now serving in the National Guard based in Ann Arbor. The 1971 Chelsea High school graduate completed his basic training at Ft. Knox, Ky., and his advanced training at Ft. Gordon, Ga. Since his return April 21, Rothfuss has been helping on his father's farm.

David Eaton Named to Post At Ferris State

David E. Eaton, son of Mr. and Mrs. Edwin W. Eaton of 160 E. Middle, has been named co-ordinator of Ferris State College Regional Medical programs for the School of Health Sciences and Arts, President Robert L. Ewigleben has announced.

As co-ordinator of the Ferris Regional Medical Programs, Eaton will direct the activities funded by the Michigan Association for Regional Medical Programs (MARMP) aimed at improving patient care in seven hospitals in a 45-mile radius of Big Rapids.

His duties will include developing a program involving hospital boards of trustees members and administrators in improved patient care under terms of a \$70,000 grant from MARMP to Ferris, Ewigleben said. He will direct the activities of the second phase of Sub-regional Approach to Improved Nursing Care which the School of Health Sciences and Arts has been undertaking.

A registered medical technologist, Eaton holds a BS degree in chemistry and biology from Central Michigan University.

He has served as area representative for MARMP where his duties included directing field activities, review and recruiting of grant applications, planning staff activities and representing MARMP at professional meetings.

He also has served in the crime detection laboratory of the Michigan Department of Public Health as a biochemist, and as chief technologist at Bronson Hospital, Kalamazoo, Gratiot Community Hospital, Alma, Saginaw General Hospital, and St. Mary's Hospital, Saginaw.

Eaton has already begun his duties at Ferris.

Currently living in Kalamazoo, Eaton and his wife, Erminie, will be moving to the Big Rapids area.

Try quick inexpensive kabobs. Simmer a sweet-sour sauce while you thread the skewers with chunks of canned luncheon meat, potatoes and onions. Cherry tomatoes and green peppers may also be used if desired. Brush well with the sauce and broil or grill just until the foods are heated through.

Money multiplies the power of man either for better or for worse.

Group of 14 Area Residents Enjoy Vacation Trip to Spain

Fourteen area residents recently returned from a week's journey to the ancient and unusual in Torremolinos, Spain. The travellers, Mrs. Leon Chapman, Mrs. Harold Waller, Mr. and Mrs. Duane Luick, Mr. and Mrs. James Gaunt, Mrs. Florence Walker, Mrs. Kenneth Neal, Bill Neal, Mr. and Mrs. Glen Wiseman, Mrs. Robert Devine, Mrs. Ralph Fike, and Miss Eileen Oster, were part of a 250-member group which included Detroit K of Cers and City-County employees.

The travelers left from Metropolitan Airport Wednesday, May 3, and arrived in Spain the next day. The visitors enjoyed a variety of side-trips and tours. One group toured Mijas, a small village high in the mountains. The narrow, cobble-stoned streets made walking a bit difficult for those who wore "heels".

A 5 1/2-hour ferry trip delivered the travellers to Tangiers, Morocco, Africa, for a two-day visit. Driving through the countryside they observed small plots of soil lush with cereal, fruit, and vegetable crops, as well as sheep and goat herders tending their flocks.

Some of the more adventurous of the group desired to learn the art of camel riding. They gamely mounted the tall and bony creatures, and found that a good sense of balance was necessary to keep astride. The travellers toured the legendary Casbah, and viewed beggars and vendors plying their wares.

Members of the Tangiers group stayed at the Menzah Hotel, where they sampled a Moroccan feast. Some of the group joined in to dance with a group of native dancers.

No trip to Spain would be complete without attending a bullfight. The visitors were impressed by the pomp and ceremony surrounding the exhibition, and realized that there is no real "fight" involved. The entire performance centers around the art of matadors challenging two bulls each. The matadors even attend school to learn this art.

In the ancient city of Granada, the group visited the Royal Chapel, Alhambra, and the Generalife Gardens. They observed gypsies still living in caves near this city surrounded by snow-covered mountains.

Ronda, the final side-trip, was reached after driving high in the mountains, over narrow winding roads. "The bus driver had to constantly sound his horn to warn oncoming traffic on the curves," Mrs. Chapman reports. Here the group walked the same roads and bridges that Caesar travelled many centuries ago.

Mrs. Kenneth Neal experienced a pleasant surprise on the return trip. As the plane neared Metropolitan Airport, she heard her son-in-law's voice on the intercom, saying, "Welcome home, Mom and Bill." He then guided the plane into landing position.

The tour was arranged by Elkins Tours of Detroit.

Too much fruit can mean poor results, say horticulturists at Michigan State University. Fruits such as apple or peach should be thinned so that the remaining ones are separated by about eight inches.

With the school year almost at an end and with it the winding up of MSU sports, Spartan Sportlite makes its last appearance of the season at 7 p.m. Monday, May 22.

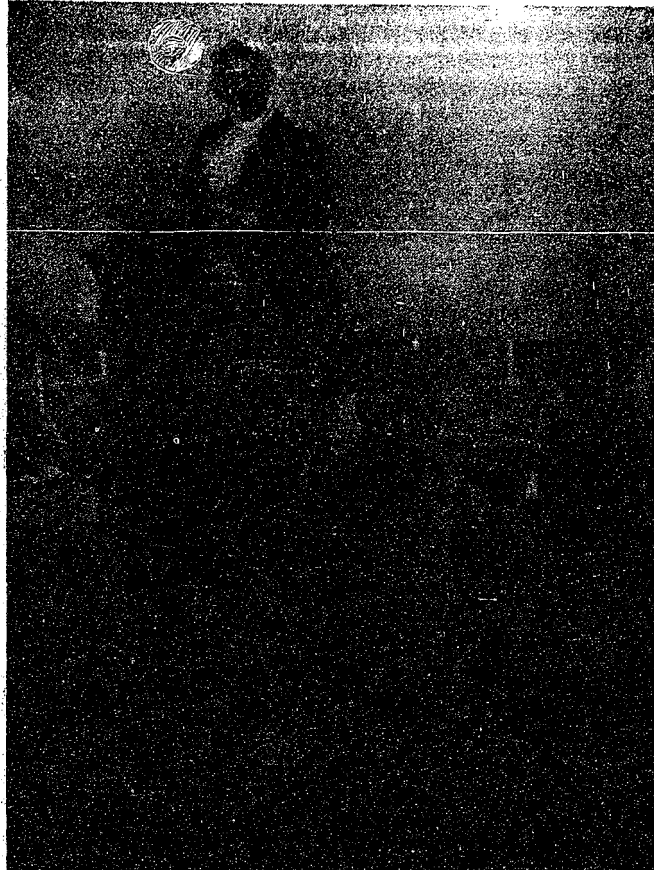

TAKE ME TO THE CASBAH: "It's not so hard after all," Mrs. Leon Chapman, 629 N. Main, seems to be saying as she balances precariously atop a camel in Morocco. Mrs. Chapman and 13 other area residents recently returned from a week-long trip to Torremolinos, Spain. Glenn Wiseman may be seen in the background working with his camera.

TV Guest Stars Will Review Hollywood Film Industry of 40s

East Lansing—With the help of Ingrid Bergman and Robert Mitchum, Playhouse New York takes a look at Hollywood of the '40s at 11 p.m. Sunday, May 21, on WMSB (Channel 10), Michigan State University television.

Though the film industry produced such classics as "Casablanca" and "The Maltese Falcon" during this period, most of its efforts were politically motivated. In the first part of the decade the talents of the studios were turned to producing patriotic films to aid the war effort. By the end of the decade some of Hollywood's leading creative figures were beginning to feel the first waves of what would turn into a full-scale investigation of their political beliefs.

In addition to conversations with Bergman and Mitchum, directors Howard Hawks, John Huston, Frank Capra and Raoul Welch and writers Dalton Trumbo and Albert Maltz will give their opinions of the decade. Trumbo and Maltz were two of the so-called "Hollywood Ten," a group of writers and producers who were blacklisted as a result of their encounters with the House Committee on Un-American Activities.

Some of the '40s films from which clips will be shown are: "White Heat," "The Maltese Falcon," "Objective Burma," "Casablanca," "Destination Tokyo," "Sergeant York," "Mission to Moscow," "The Great Dictator," "The Treasure of Sierra Madre," and "The Lady from Shanghai."

Other WMSB highlights include:

VIBRATIONS
A performance by mezzo-soprano Shirley Verrett, the flamenco guitarist of Manitas de Plata and a film portrait of a young cellist make up Vibrations at 3 p.m. Sunday, May 21.

Miss Verrett, discovered on Arthur Godfrey's Talent Scout program, made her debut at New York's Metropolitan opera in 1968. Best known as a concert artist and opera singer, she also enjoys singing jazz, gospel and Broadway show tunes. For her performance on Vibrations she has chosen to Mozart's "Alleluiah" and a more contemporary song, "Resurrection" by Ned Rorem.

The final segment of the program is a brief look at young cellist Jeffrey Solow and the struggles which he faces in becoming established as an artist.



Al Guarino, left, receives trophy from Secretary of State, Richard Austin

Our Al is a pro . . . !

He's spent the last 25 years driving the big wheel rigs, hauling steel to Michigan's industrial community. He has driven a million accident free miles during that time.

The 57-year-old River Rouge resident was honored by Secretary of State Richard Austin and the Michigan Trucking Association in February when he was named MTA's Driver of the Year.

It was the 24th year in a row we have honored a Michigan big rig driver for safety efforts during their career. Al Guarino is a pro. Just like the other 250,000 truck drivers in Michigan.

But we don't rest on the laurels of Al Guarino. We look to the future and the Al Guarinos of tomorrow. This year we will award 12 scholarships to Lansing Community College to train the drivers we need for Michigan's fourth largest industry.

By the way, Dick Austin thinks so much of our Al, he is having a copy of the above photograph placed in every Secretary of State branch office. Look for it next time you stop in.

We're proud of Al Guarino, and all of Michigan's professional truck drivers — those of today and those of tomorrow. We're working to keep you in goods and services.

Remember . . . If you got it, a truck brought it.



MICHIGAN
TRUCKING
ASSOCIATION, Inc.

A coward is a man who lets his One might call this the era of
fears control him. investigation.

HONEGGER'S & CO., Inc.

Phone 475-3611

Chelsea, Mich.

Seeds! Seeds! Seeds!

We Have in stock:

TEWELES

- ★ SUPER-STAN (10 ton per acre)
- ★ DURA-STAN (6-year rotation)
- ★ MULTI-STRAIN II (3-year rotation)
- ★ SOCHEVILLE (Green Crop)
- ★ CERTIFIED VERNAL
- ★ CERTIFIED SARANAC
- ★ TIMOTHY
- ★ BROME GRASS

DODGE - TEC TWO GREAT NAMES

bringing you a great
new life style!

DODGE CHALLENGER 19' MINI MOTOR HOME



Here we combine the best features of a self-contained travel trailer with the mobility of a passenger car. Complete with efficient kitchen, shower, stool. Sleeps up to six in comfort. Dodge Challenger Mini Motor Home is the ultimate in roadability, design and compact adventure-living.

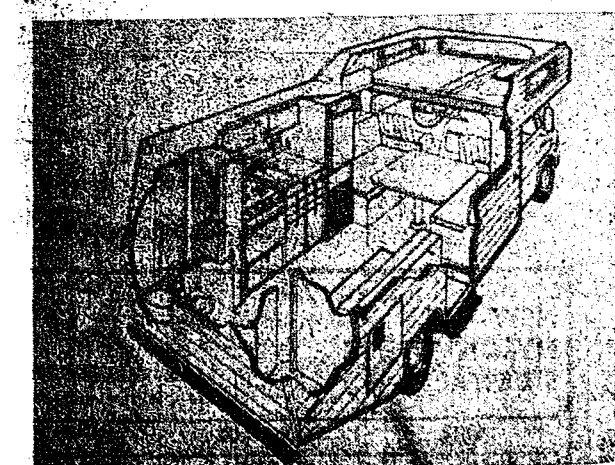
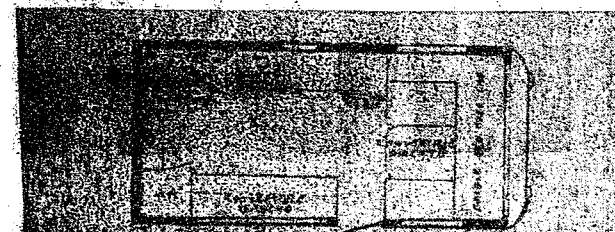

Sleeps 6 • 4 ft. Gas/Electric Refrigerator • 3-Burner LP Gas Range with Oven • 5" Cushions • One Piece Molded Shower • Toilet • 12 Volt Water Pump • 27 Gallon Water Supply Tank • Power Converter • Other equipment available to meet your own requirements.

CHASSIS BY DODGE
INCLUDES DUAL REAR WHEELS
2 VEHICLES NOW IN STOCK
Come in and inspect this budget-priced complete motor home.

Open 8 a.m. to 6 p.m. Monday thru Friday
Until 9 p.m. Thursday - 9 a.m. to 2 p.m. Saturday

VILLAGE MOTOR SALES, INC.

IMPERIAL • CHRYSLER • DODGE • PLYMOUTH
1185 MANCHESTER RD. PH. 475-8661

Three File Petitions in Seeking Two Positions on School Board

Three Chelsea area residents have filed petitions placing their names on the ballot for the two seats on the Board of Education which will become vacant at the end of this school year. The annual election of school board members will be held June 12.

Those filing for the four-year term are two incumbents, Donald

Irwin, 16880 Grass Lake Rd., and Robert Schafer, 1375 Pierce Rd., and the only newcomer to the arena, Thomas Lancaster, 11133 Boyce Rd.

Irwin has already served eight years on the board while Schafer is currently completing a one-year term for which he was elected to fill a vacancy left by a resigning board member.

SPECIAL

thru Wednesday, May 24, 1972

BRAZIER Fish Sandwich & French Fries

58¢

Home of fine Brazier foods

Dairy Queen

brazier.

901 S. MAIN ST., CHELSEA PHONE 475-2677



NEW PIANO GIFT: Mrs. Venita Dickerson, head of CAP, Inc., and boys of St. Louis school admire the new piano presented to the school Monday, May 8, by Mrs. Dickerson and her supporters.

New Piano Given To St. Louis School

Mrs. Venita Dickerson, head of CAP, Inc., and her loyal fans donated a new piano to St. Louis school Monday, May 8. Mrs. Dickerson, a past Ann Arbor Woman of the Year, is a frequent visitor and benefactor to the school.

After lunch at the school, the Rev. Fr. Umberto and the boys sang "Oh You Beautiful Doll" in her honor.

Friday the boys and staff spent the day at Saline as guests of the Washtenaw Intermediate School District. There were about 25 schools represented at the event, sponsored on behalf of the handicapped. There was a carnival, with all the rides; and lunch was furnished by McDonald's.

Friday evening Jeff Dembs, a pre-med student at the University of Michigan and another frequent visitor, brought 40 girls from Westland for a dance and social at the school.

Jeff gave the boys prizes for dances and musical chairs. Jeff also owns his own dance studio in Westland, where he is a dance instructor.

Saturday and Sunday the boys went to EMU in Ypsilanti for the Michigan Special Olympics, under the direction of Tom Wall of Ann Arbor.

The swim meet was held Saturday. Kevin Esch of St. Louis school was in the 50-yd. free style event against Steve Wyman of Sullivan school. Kevin was runner up in that event.

Sunday, the St. Louis boys took over and came home with 72 ribbons for track and field events—20 blue, 27 red, and 25 white. The track and field events included the 50- and 300-yd. dashes, the standing broad jump, softball throw, and the high jump. Lunch was served by McDonald's.

Several of the boys will be in the finals, which will be held June 16-17 at Adrian College.

Birthdays celebrated at school were Raymond Rashid of Lansing and Velson McKinley of Houghton Lake.

The boys will go home Friday with their parents and return to school Sunday.

FROST CHANCES DECLINING

According to horticulturists at Michigan State University, spring frost chances in the central and lower parts of Michigan are: last week of April—100 percent; first week of May—75 percent; second week of May—50 percent; third week of May—25 percent; and Memorial Day—zero percent.

Boating Safety Class Slated At High School

Under the new Michigan Boating Law, any boy or girl under the age of 16 cannot operate a small craft with more than 6 h.p. on Michigan waters without a license. Boy Scout Troop 422, under the direction of Cecil Clouse, will be sponsoring a boating class for boys and girls 12-16 years of age at Chelsea High school cafeteria.

Class sessions will be from 9-11:30 a.m., Saturday, June 3, 10, and 24. There is no charge. Applicants must attend all three classes to receive their licenses. The license will be issued at the completion of the third class, provided the tests are successfully passed.

Instructors for the sessions will be Mr. and Mrs. Arham Walker. Walker is the Coast Guard Commander of Ypsilanti.

There are openings for 50 applicants on a first come basis. Anyone wishing to attend, should call Cecil Clouse, 475-8562, after 4:30 p.m. Scout membership is not required of anyone wishing to attend.

Subscribe Today to The Standard!

Baseball Team Claims Championship

(Continued from page one) now face Dundee Friday and Te-cumseh Saturday, May 20, with a final league game against South Lyon on Tuesday, May 23.

NOTICE

Dexter Township is seeking applications and/or bids for the following position and/or job:

- 1) ORDINANCE ENFORCEMENT OFFICER**
Part-time, approximately 10-15 hours per week. Salary to be based on hourly rate plus certain expenses.
- 2) LAWN MAINTENANCE**
Grass cutting of Township Hall lawn and township cemetery. Bids will be accepted for this job.

Details concerning the above may be secured from the undersigned.

TOWNSHIP OF DEXTER

JOHN M. TANDY, SUPERVISOR

MAYTAG

Try It, You'll Like It!

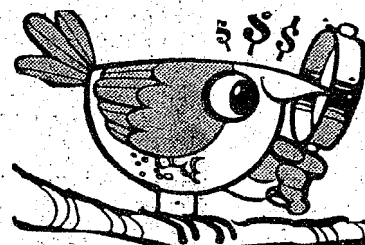

MAYTAG 'Dollar Watcher' DAYS!

Want MORE for your MONEY? MAYTAG Appliance dependability DOES JUST THAT...



Get your dollar's worth during "Dollar Watcher" Days. Today, more than ever before, dollar watchers are seeking a "dollar's worth" of value. Budget conscious price? Of course! But it's what you get for the price that's important. Maytag builds extraordinary appliances... to give you extraordinary washing satisfaction and drying perfection. Couple these with proven Maytag dependability and you get a "Dollar Watcher" delight.

MAYTAG Big Family Load Washpower AUTOMATICS

- Automatic water level control saves water, detergent
- Power Fin Agitator
- Permanent Press Cycle
- Lint filter
- Perforated wash-basket gets dirt away from clean clothes
- Full Time Safety Lid-action stops in seconds when lid is opened.

MAYTAG Halo-of-Heat DRYERS all with Permanent Press Cycle...

- No Hot Spots! Gentle, even heat, surround clothes
- Permanent Press cycle
- Fine Mesh lint filter
- Full opening safety door
- Electronic Control—automatically shuts off when proper dryness has been reached.



Maytag Disposers
Grinds all types of food wastes. Positive pressure water seal guards against water leakage into motor areas.

MAYTAG PORTA-PAIR™

You can have a complete portable laundry almost anywhere you live—

MAYTAG PORTA-WASHER® portable, quiet. No special installation. Washes a generous load Maytag clean in minutes. 3 settings—Regular, Permanent Press & Delicate.

MAYTAG PORTA-DRYER® needs no installation or venting. Just plug in any adequate 115 volt outlet. Does everything a big dryer does except take up space.

MAYTAG Portable or Built-In Dishwashers
Only Maytag has a full-size spray arm on top and bottom plus center spray nozzle. Unique racking increases capacity.

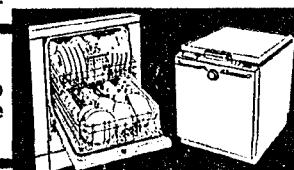

TIRE SALE 2 WEEKS ONLY (Ends May 24, 1972)

NOW IN CHELSEA

Quality Guaranteed TIRES AT DISCOUNT PRICES

FREE MOUNTING

NEW 4-PLY NYLON WHITE SIDEWALLS **12.95** 6.50x13 Plus Fed. Tax \$1.75

SIZE	SALE PRICE	FED. TAX
7.75 x 14	\$15.95	\$2.12
8.25 x 14	\$16.95	\$2.29
8.25 x 15	\$16.95	\$2.34

BELTED ORIGINAL EQUIPMENT TYPE 78 SERIES WHITE SIDEWALLS **26.95** E 78x14 Plus Fed Tax \$2.34

SIZE	SALE PRICE	FED. TAX
G 78 x 14	\$28.95	\$2.69
G 78 x 15	\$28.95	\$2.78
H 78 x 15	\$30.95	\$3.01

NEW 4-PLY POLYESTER 78 SERIES WHITE SIDEWALLS **19.95** A 78x13 Plus Fed. Tax \$1.86

SIZE	SALE PRICE	FED. TAX
E 78 x 14	\$24.95	\$2.24
G 78 x 14	\$26.95	\$2.56
G 78 x 15	\$26.95	\$2.63

NEW STEEL BELTED 78 SERIES WHITE SIDEWALLS **33.95** E 78x14 Plus Fed. Tax \$2.34

SIZE	SALE PRICE	FED. TAX
G 78 x 14	\$35.95	\$2.69
G 78 x 15	\$36.95	\$2.78
H 78 x 15	\$38.95	\$3.01

*GUARANTEE—Lifetime Free Replacement down to 50% tread wear on Road Hazard and Workmanship and Materials on 4-Ply Polyester, Belted and Steel Belted. 4-Ply Nylon tires have Lifetime Guarantee on Workmanship and Materials and Road Hazard with adjustments pro-rated on tread wear. All adjustments handled directly by us.

PALMER



Use Your

HEYDLAUFF'S

113 N. Main St., Chelsea

Phone 475-1221

We'll help you be a 'Dollar Watcher'...and SAVE some too!